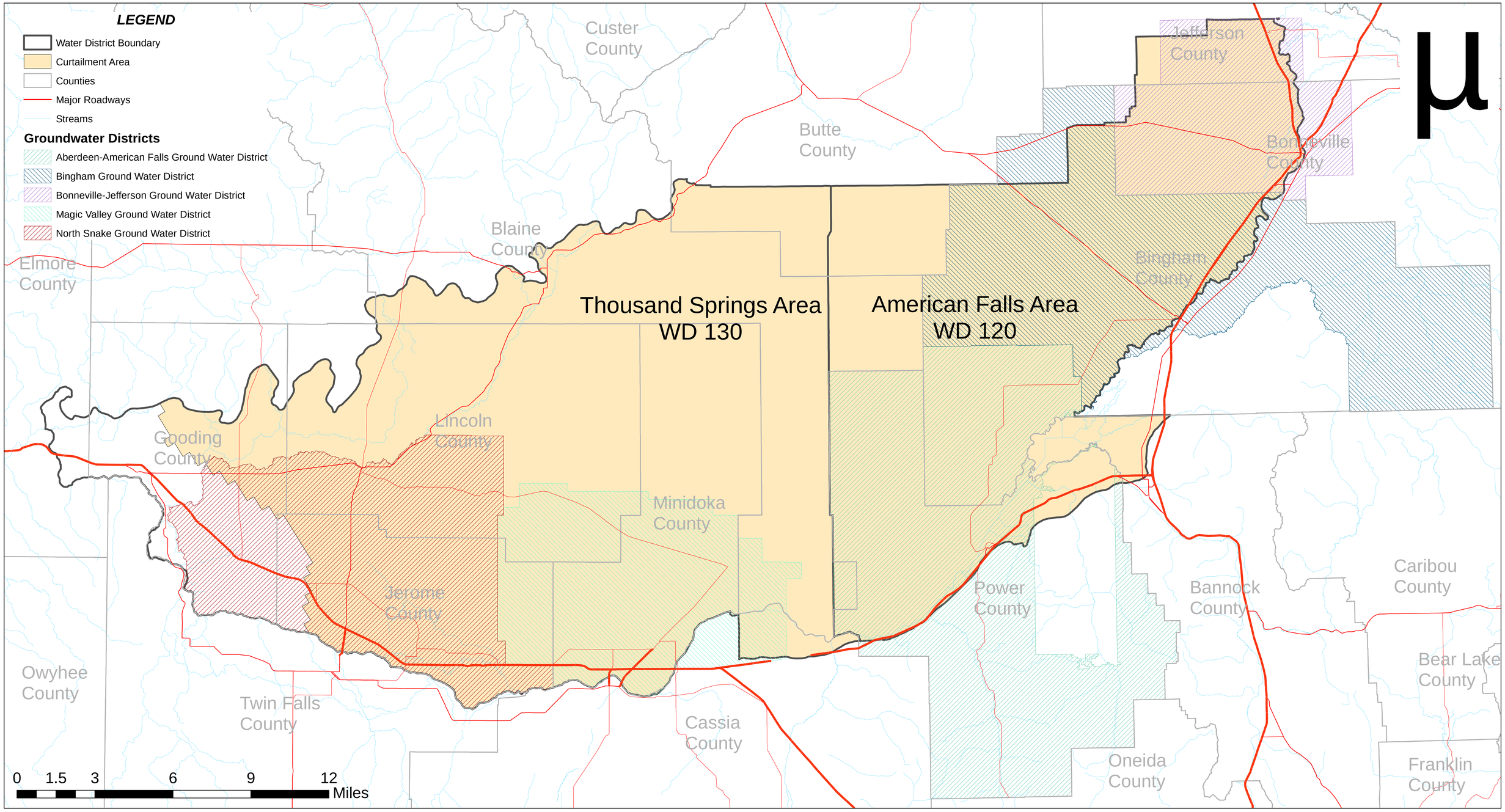AREA AFFECTED BY THE ORDER OF APRIL 19th, 2005 IN RESPONSE TO A CALL FOR WATER BY THE SURFACE WATER COALITION