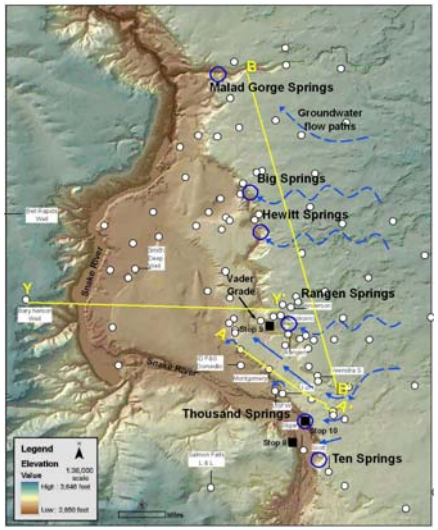

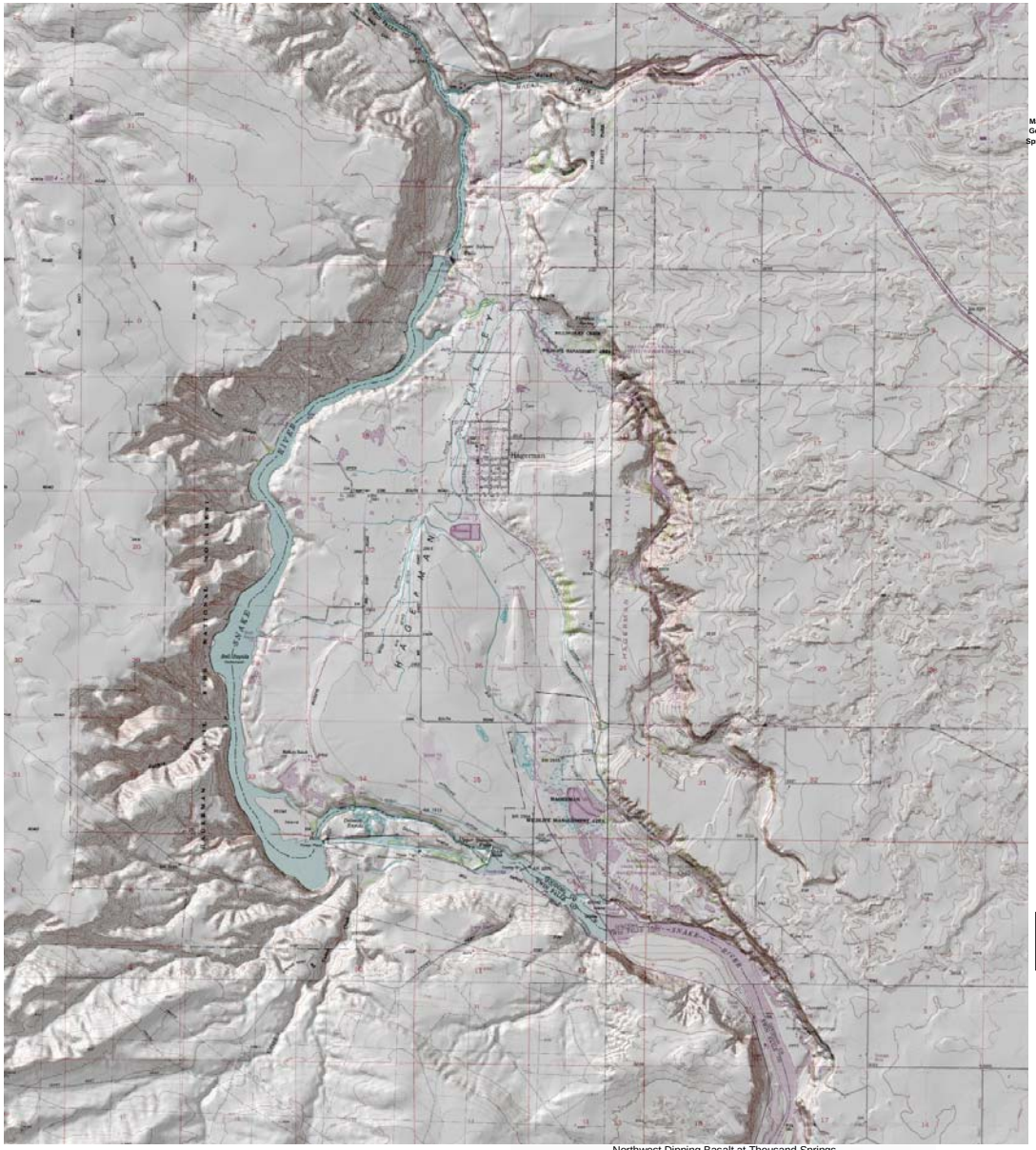

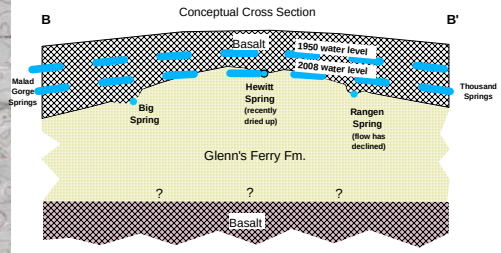

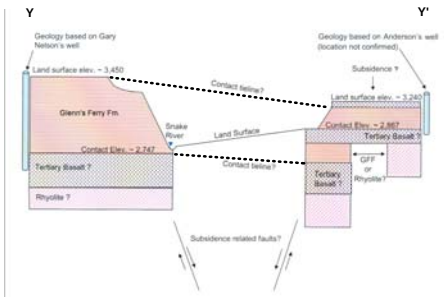

Basalt Overlying Glenns Ferry Fm. at Vader Grade

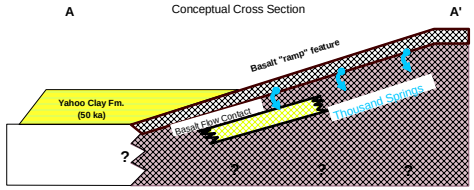

Eastward Dipping Ash Within Glenns Ferry Fm.

Northwest Dipping Basalt at Thousand Springs

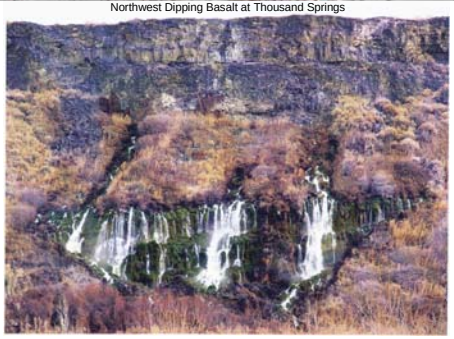

Outcrop Near River, North of Buhl

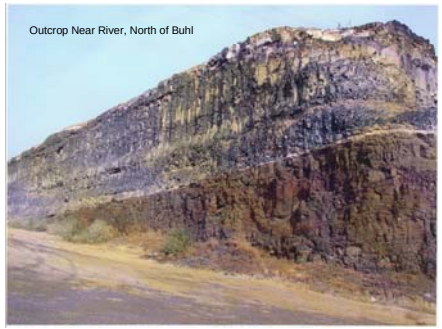

Northward Dipping Basalt at Yahoo Creek

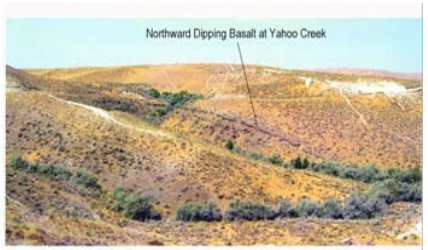
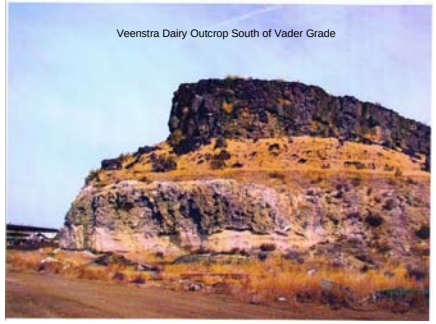
Veenstra Dairy Outcrop South of Vader Grade