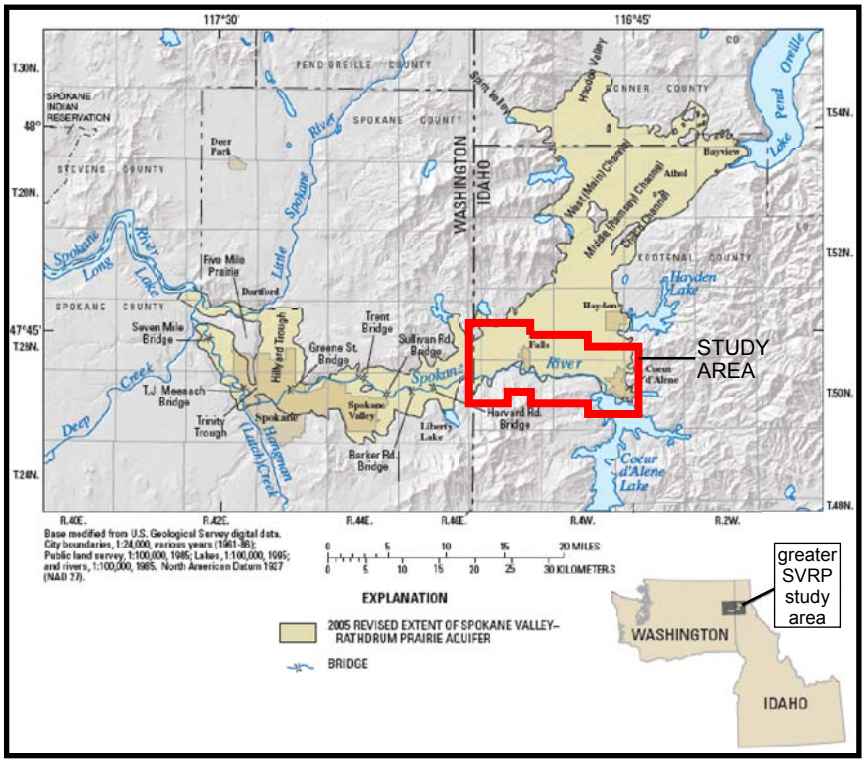

Figure 1 General location of the study area superimposed over the greater Spokane Valley-Rathdrum Prairie aquifer study area of northern Idaho and eastern Washington (after Kahle and Bartolino, 2005).