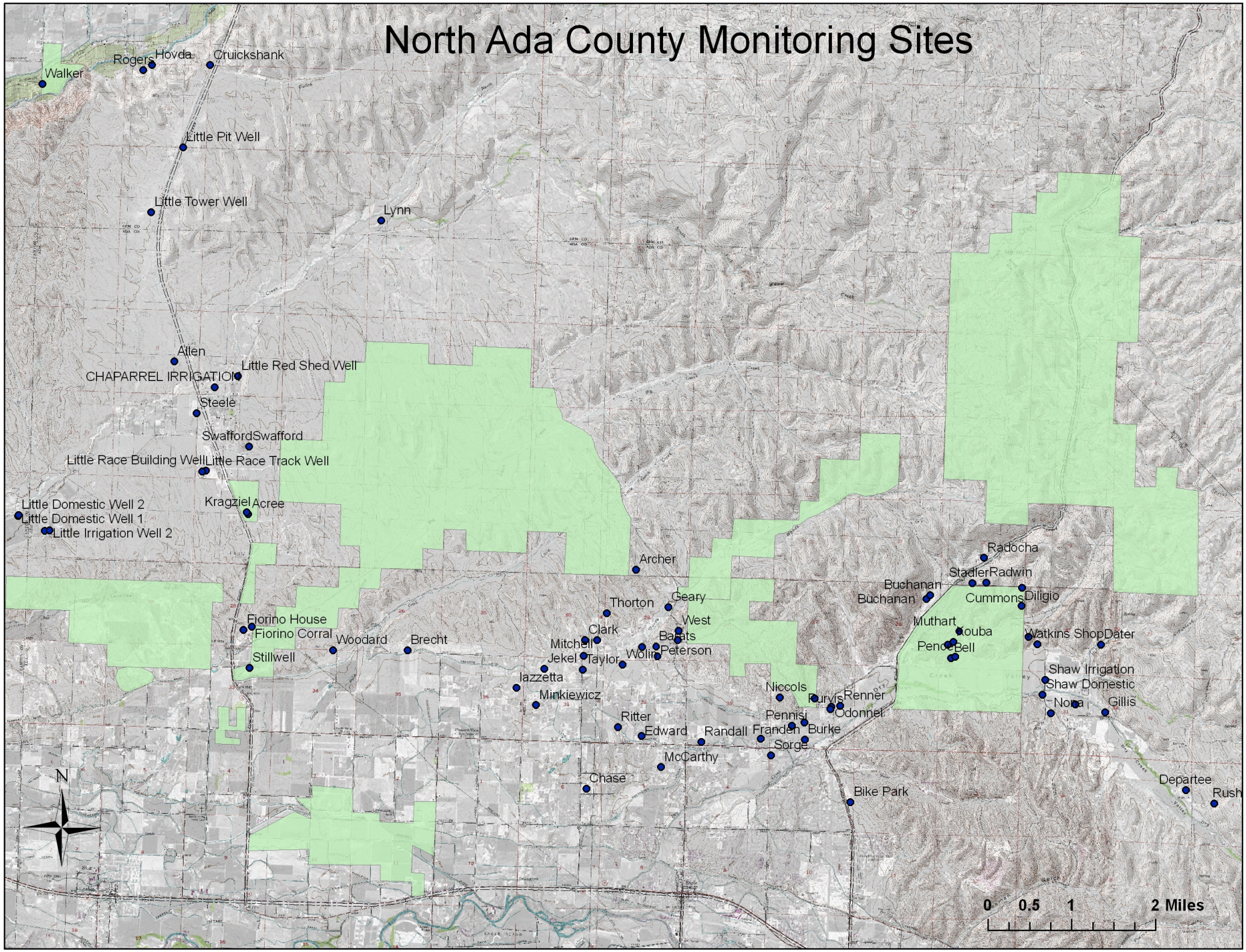North Ada County Monitoring Sites