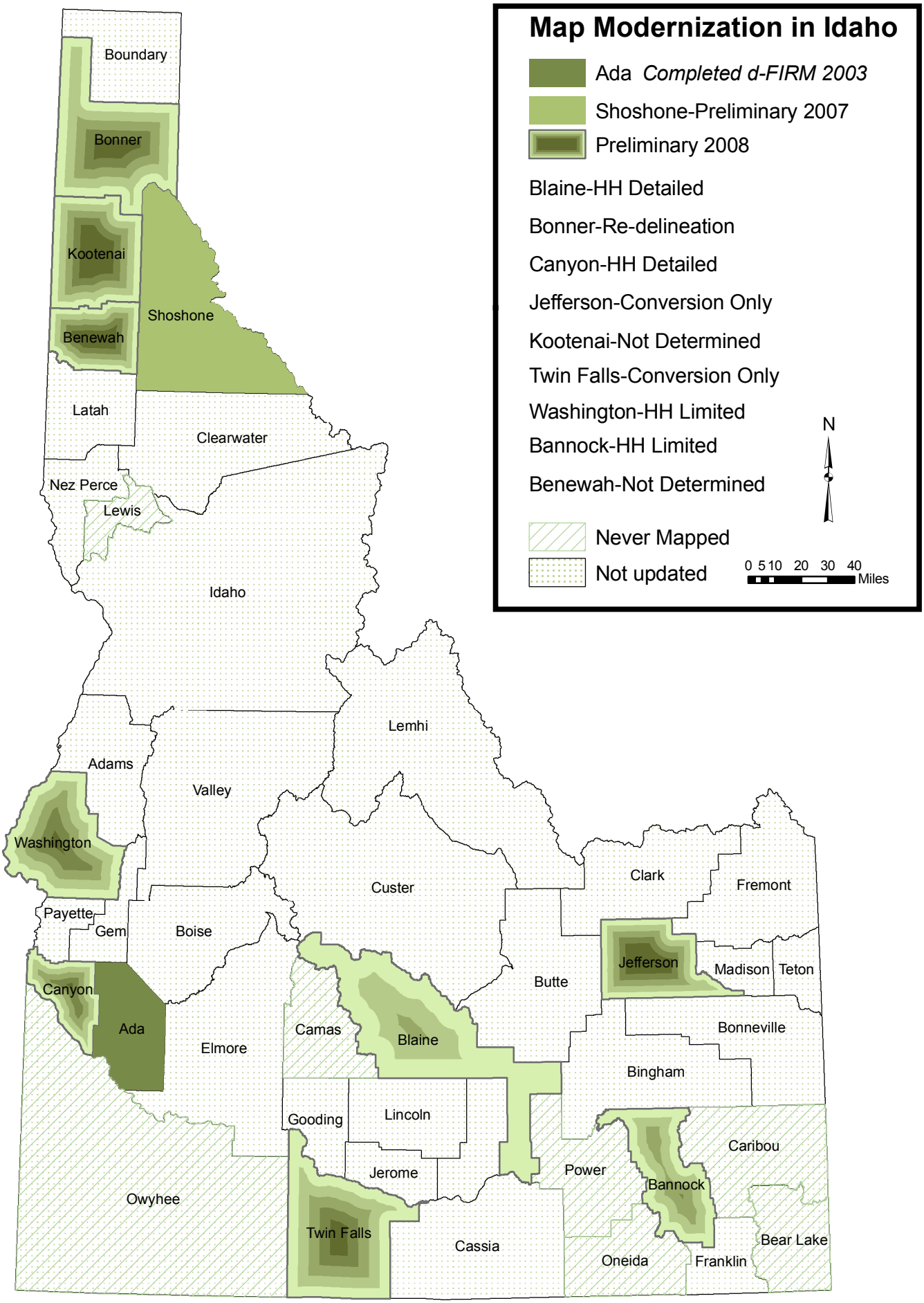

Idaho Department of Water Resources
Resource Protection Bureau 2007