Antelope Creek Diversions
- Overview -

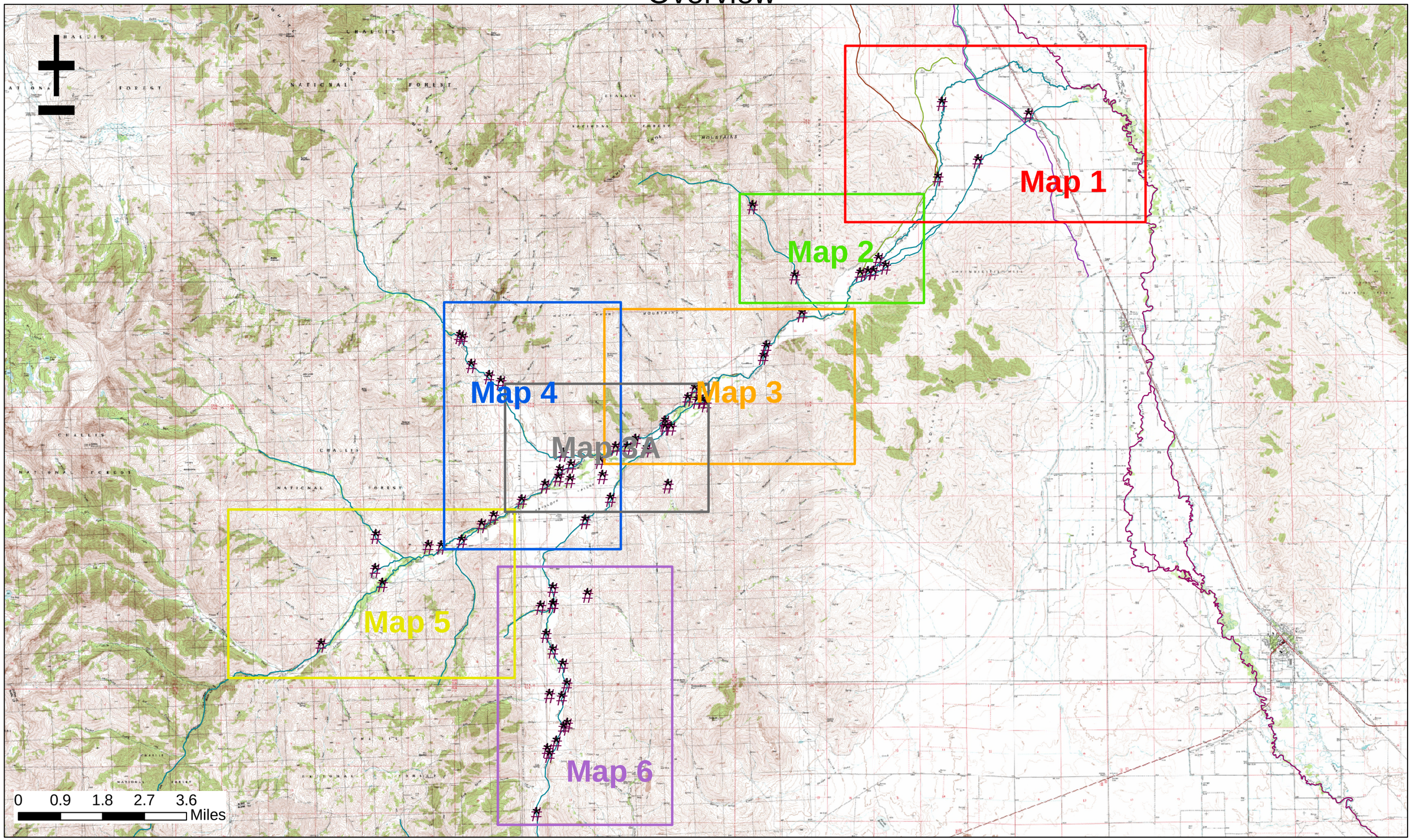

Antelope Creek Diversions
- Lower Antelope Creek to Big Lost River -

Map 1

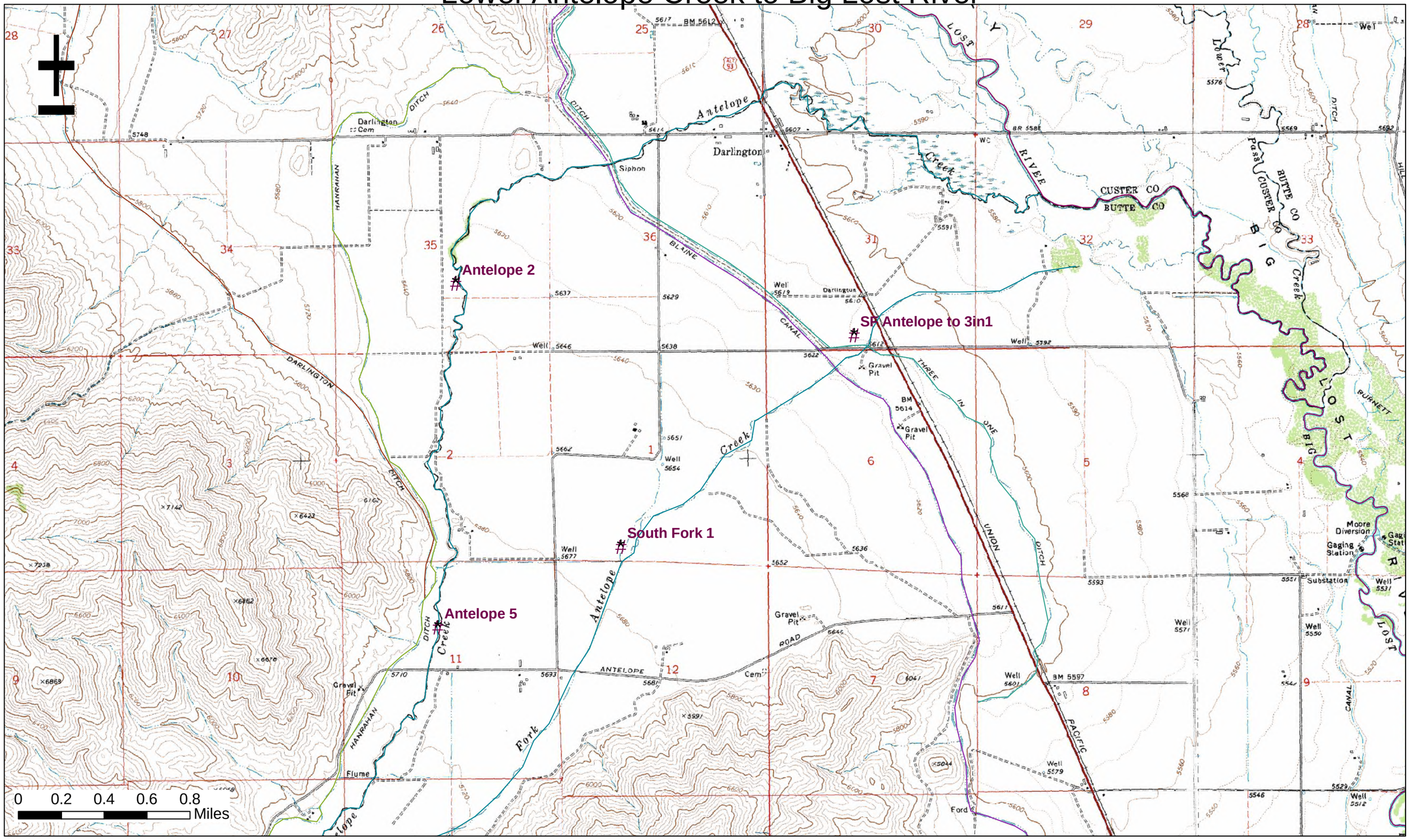

Antelope Creek Diversions
- Marsh Creek to South Fork Antelope-

Map 2

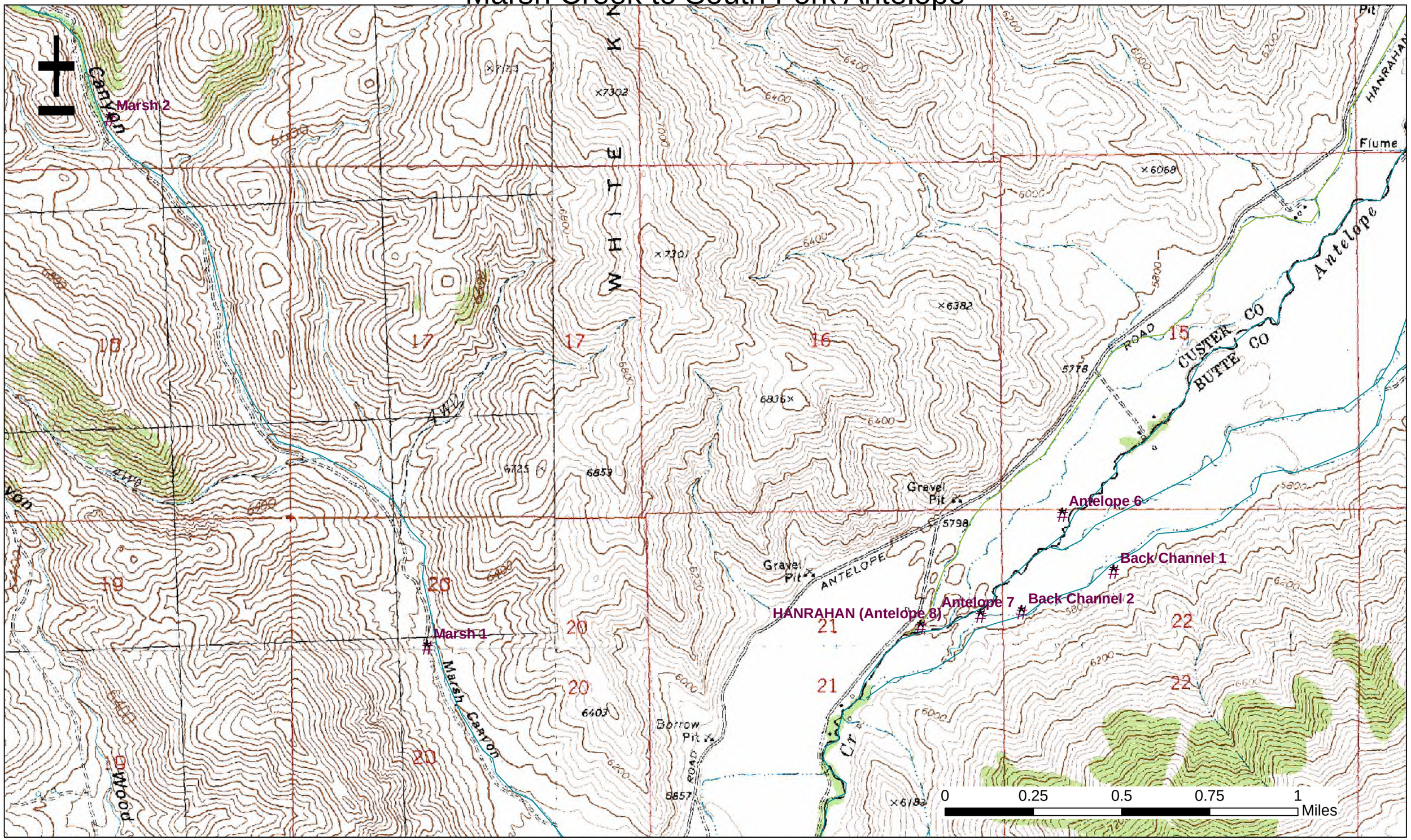

Antelope Creek Diversions
- Cherry Creek to Marsh Creek -

Map 3

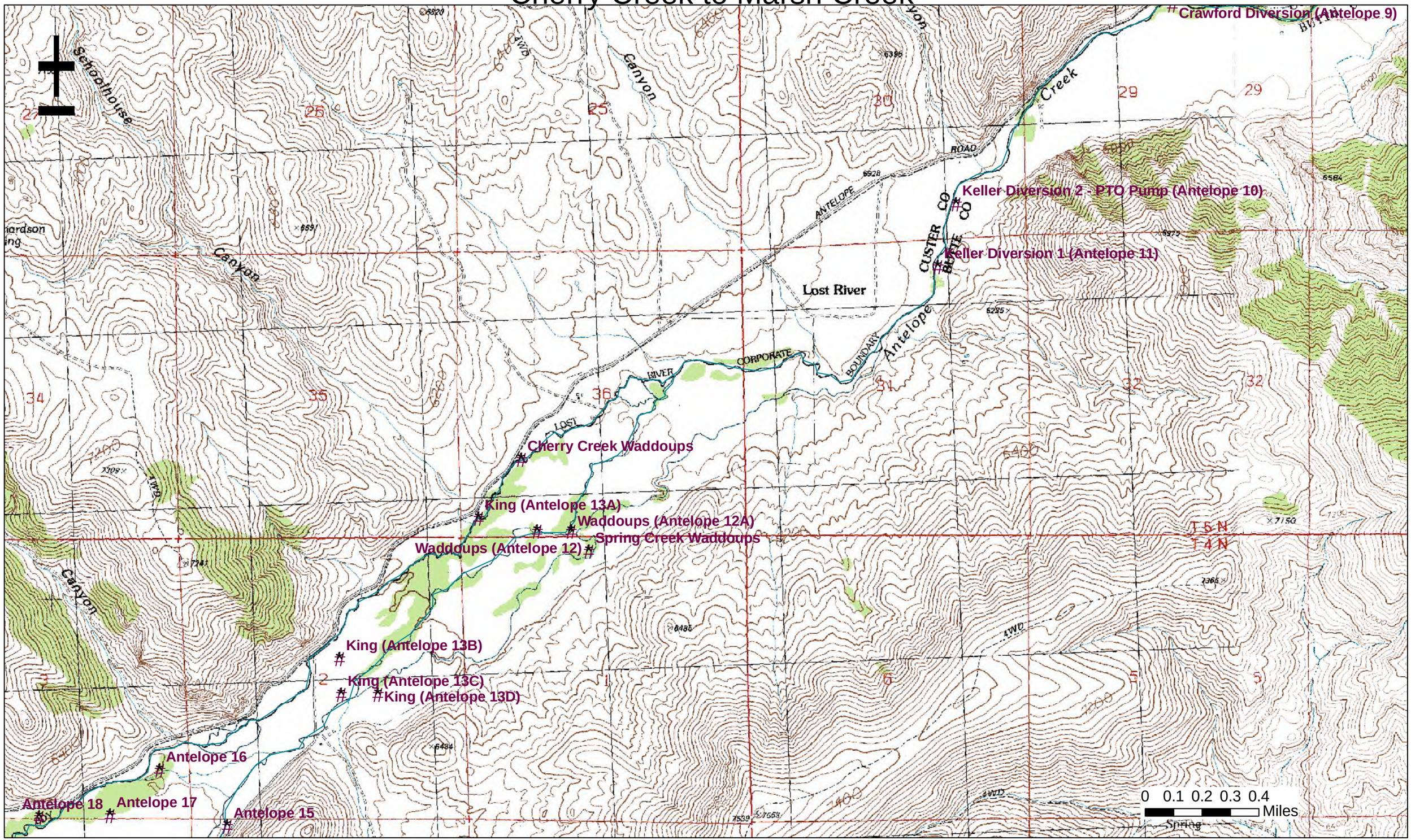

Antelope Creek Diversions
- Cherry Creek to Marsh Creek -

Map 3A

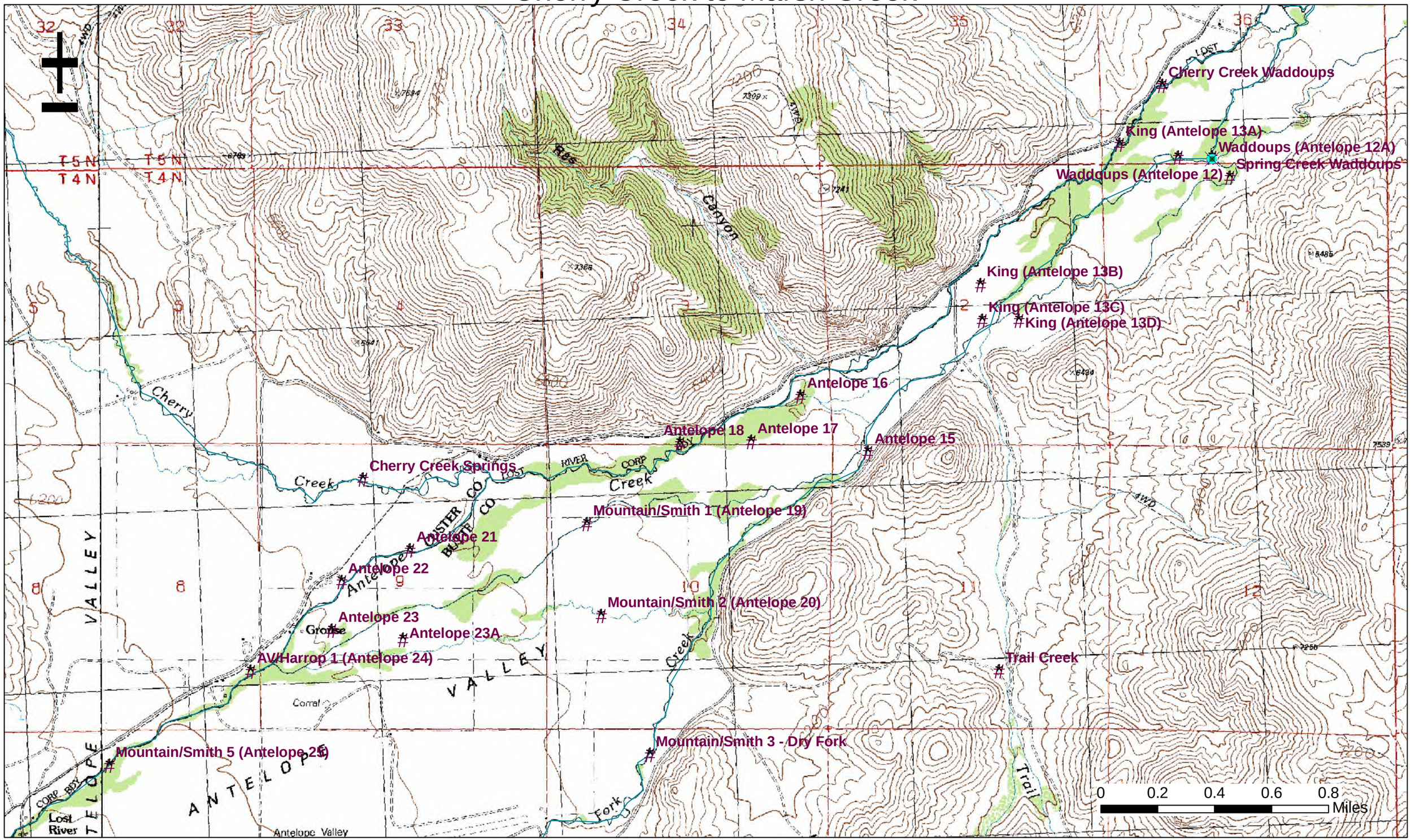

Antelope Creek Diversions
- Cherry Creek -

Map 4

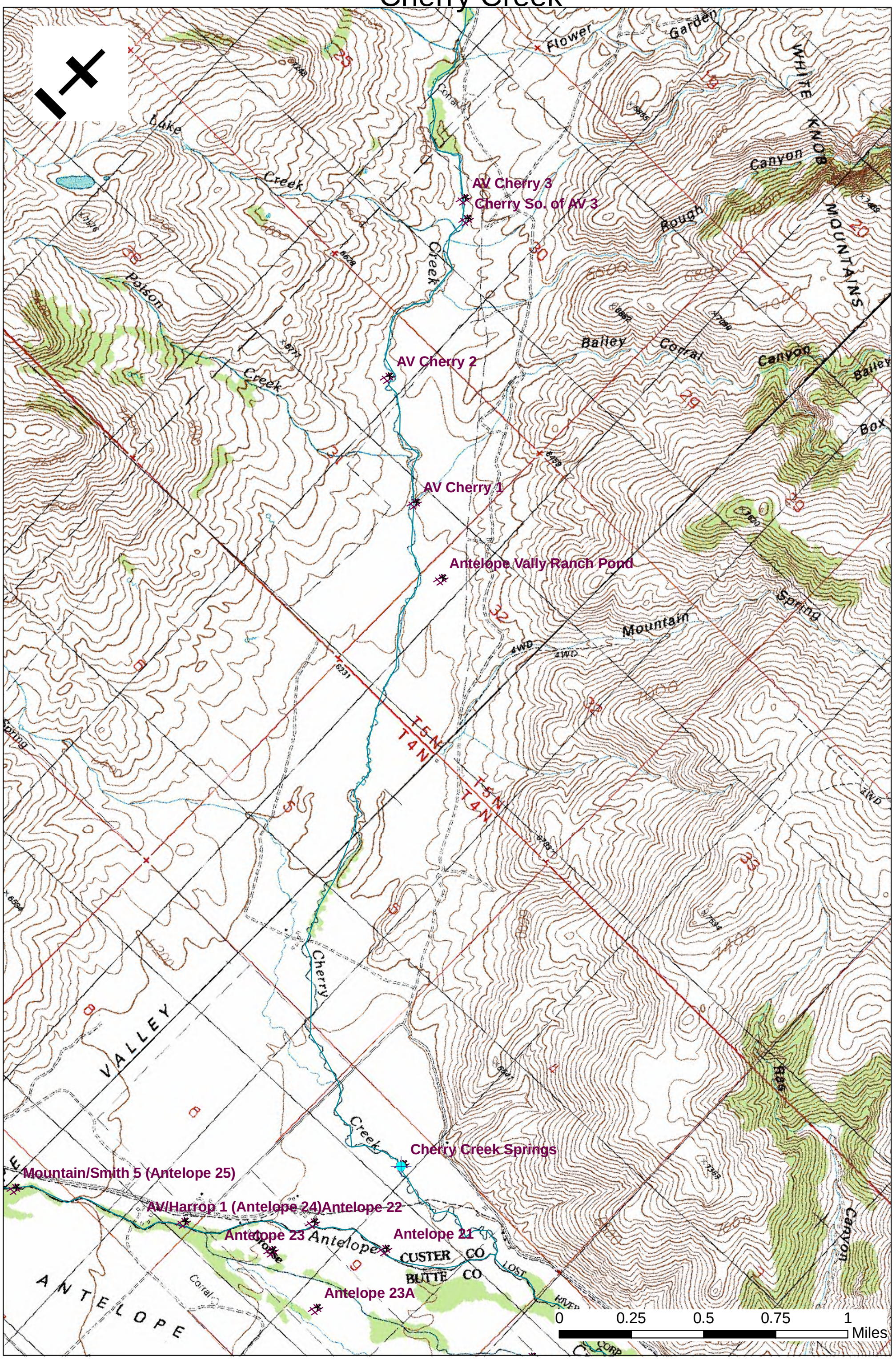

Antelope Creek Diversions
- Above Dry Fork Creek -

Map 5

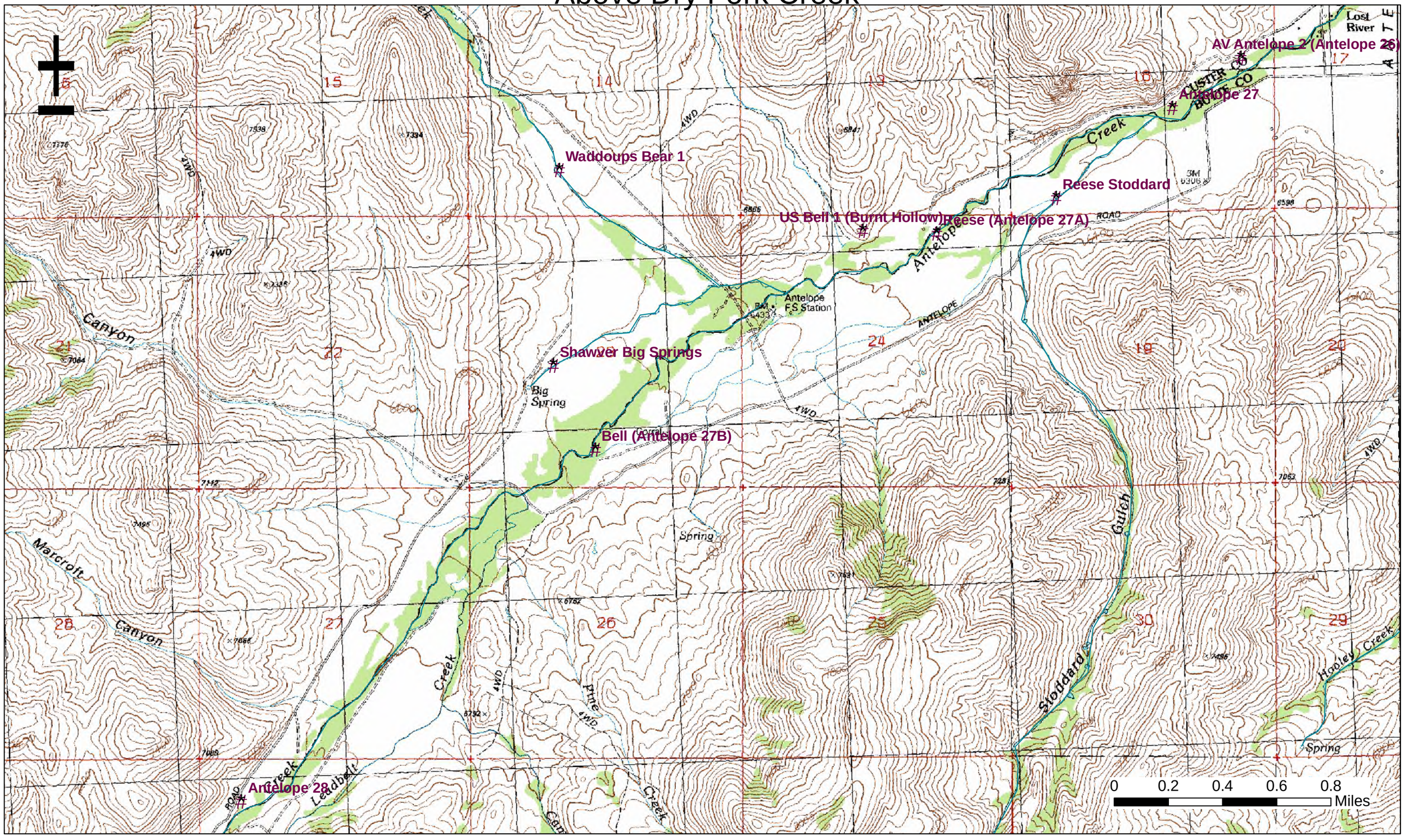

Antelope Creek Diversions - Dry Fork Creek Section -

Map 6

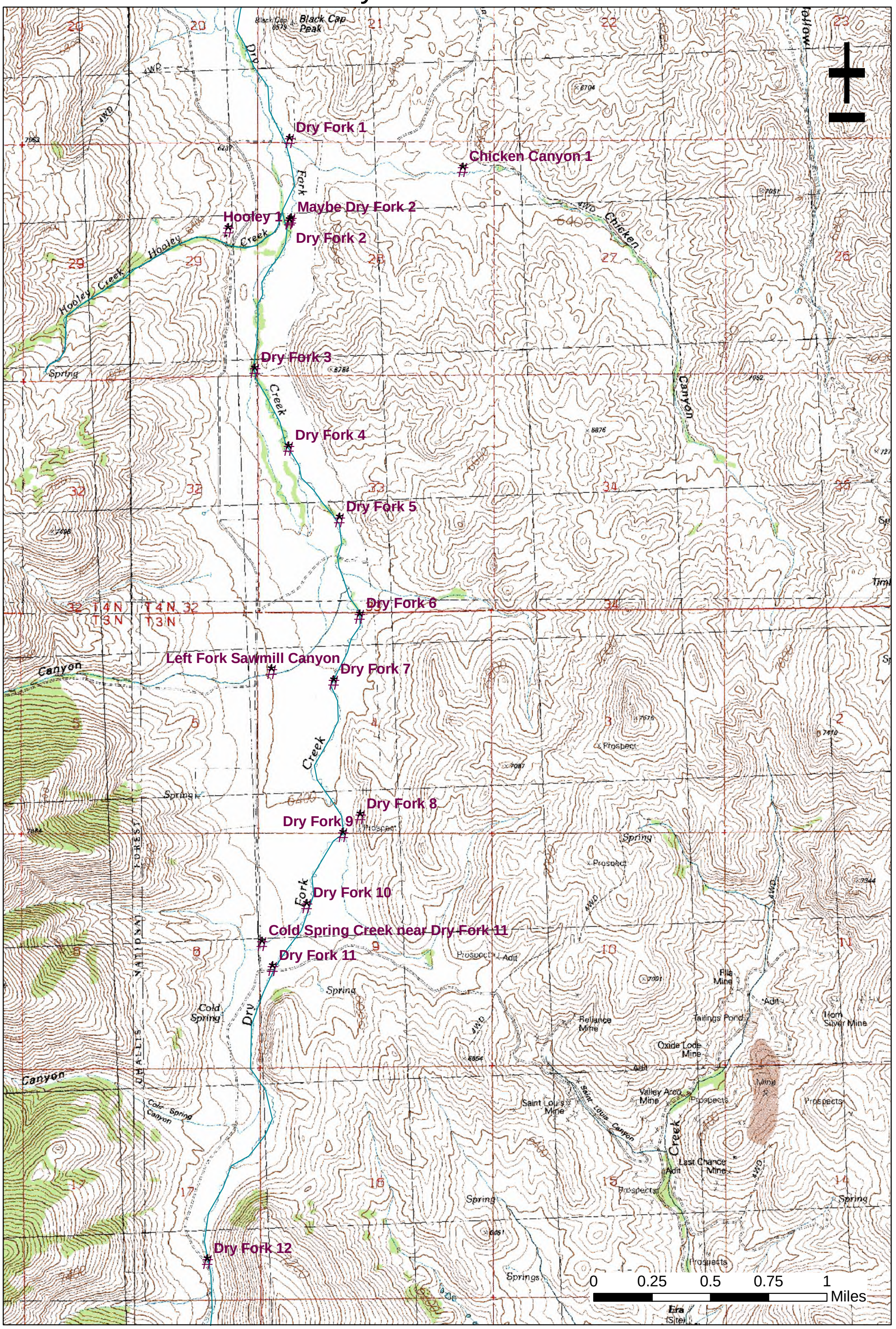

ANTELOPE CREEK DIVERSIONS AND WATER RIGHTS

Map	Diversion Name	WaterRight	PriorityDa	Date	Year	OverallMax	Owner	Source
1	Antelope 2	34-481	11/15/1883	Nov-15	1883	1.25	CONTRARY LIMITED PARTNERSHIP	ANTELOPE CREEK
1	Antelope 2	34-482	10/15/1893	Oct-15	1893	1.5	CONTRARY LIMITED PARTNERSHIP	ANTELOPE CREEK
1	Antelope 2	34-849B	6/1/1895	Jun-01	1895	1.4	CONTRARY LIMITED PARTNERSHIP	ANTELOPE CREEK
1	Antelope 5	34-10496	9/30/1879	Sep-30	1879	3.62	CONTRARY LIMITED PARTNERSHIP	ANTELOPE CREEK
1	Antelope 5	34-111	5/1/1905	May-01	1905	0.2	CONTRARY LIMITED PARTNERSHIP	ANTELOPE CREEK
1	Antelope 5	34-112	5/1/1905	May-01	1905	1.2	CONTRARY LIMITED PARTNERSHIP	ANTELOPE CREEK
1	Antelope 5	34-113	5/1/1905	May-01	1905	1.2	CONTRARY LIMITED PARTNERSHIP	ANTELOPE CREEK
1	Antelope 5	34-657A	5/15/1905	May-15	1905	0.8	CONTRARY LIMITED PARTNERSHIP	ANTELOPE CREEK
1	Antelope 5	34-266	7/1/1907	Jul-01	1907	3.2	CONTRARY LIMITED PARTNERSHIP	ANTELOPE CREEK
1	Antelope 5	34-658	9/1/1913	Sep-01	1913	0.8	CONTRARY LIMITED PARTNERSHIP	ANTELOPE CREEK
2	Antelope 6	34-411	6/1/1897	Jun-01	1897	3.2	A LITTLE SOUTH OF HEAVEN LLC	ANTELOPE CREEK
2	Antelope 6	34-412	6/1/1898	Jun-01	1898	0.8	A LITTLE SOUTH OF HEAVEN LLC	ANTELOPE CREEK
2	Antelope 6	34-833	5/1/1900	May-01	1900	1.6	A LITTLE SOUTH OF HEAVEN LLC	ANTELOPE CREEK
2	Antelope 6	34-13	7/31/1905	Jul-31	1905	100	BIG LOST RIVER IRRIGATION DIST	ANTELOPE CREEK
2	Antelope 7	34-411	6/1/1897	Jun-01	1897	3.2	A LITTLE SOUTH OF HEAVEN LLC	ANTELOPE CREEK
2	Antelope 7	34-412	6/1/1898	Jun-01	1898	0.8	A LITTLE SOUTH OF HEAVEN LLC	ANTELOPE CREEK
2	Antelope 7	34-833	5/1/1900	May-01	1900	1.6	A LITTLE SOUTH OF HEAVEN LLC	ANTELOPE CREEK
2	Antelope 8 (HANRAHAN)	34-10496	9/30/1879	Sep-30	1879	3.62	CONTRARY LIMITED PARTNERSHIP	ANTELOPE CREEK
2	Antelope 8 (HANRAHAN)	34-13802	9/30/1879	Sep-30	1879	0.065	R BRUCE SOELBERG	ANTELOPE CREEK
2	Antelope 8 (HANRAHAN)	34-13803	9/30/1879	Sep-30	1879	1.695	SANDRA R BARNUM	ANTELOPE CREEK
2	Antelope 8 (HANRAHAN)	34-184B	9/30/1879	Sep-30	1879	1.04	TRILBY MC AFFEE	ANTELOPE CREEK
2	Antelope 8 (HANRAHAN)	34-865B	9/30/1879	Sep-30	1879	1.6	ROBERT W SHAWVER	ANTELOPE CREEK
2	Antelope 8 (HANRAHAN)	34-10767	5/1/1880	May-01	1880	2.8	CONTRARY LIMITED PARTNERSHIP	ANTELOPE CREEK
2	Antelope 8 (HANRAHAN)	34-13808	5/1/1880	May-01	1880	0.037	R BRUCE SOELBERG	ANTELOPE CREEK
2	Antelope 8 (HANRAHAN)	34-13809	5/1/1880	May-01	1880	0.963	SANDRA R BARNUM	ANTELOPE CREEK
2	Antelope 8 (HANRAHAN)	34-69	5/30/1883	May-30	1883	2.6	TRILBY MC AFFEE	ANTELOPE CREEK
2	Antelope 8 (HANRAHAN)	34-10765	11/15/1883	Nov-15	1883	1.6	CONTRARY LIMITED PARTNERSHIP	ANTELOPE CREEK
2	Antelope 8 (HANRAHAN)	34-186	11/15/1883	Nov-15	1883	0.9	ROBERT W SHAWVER	ANTELOPE CREEK
2	Antelope 8 (HANRAHAN)	34-212	8/20/1886	Aug-20	1886	2.4	ROBERT W SHAWVER	ANTELOPE CREEK
2	Antelope 8 (HANRAHAN)	34-574	6/1/1888	Jun-01	1888	3.14	PAMELA S KELLEY	ANTELOPE CREEK
2	Antelope 8 (HANRAHAN)	34-10763	10/15/1893	Oct-15	1893	3.1	CONTRARY LIMITED PARTNERSHIP	ANTELOPE CREEK
2	Antelope 8 (HANRAHAN)	34-411	6/1/1897	Jun-01	1897	3.2	A LITTLE SOUTH OF HEAVEN LLC	ANTELOPE CREEK
2	Antelope 8 (HANRAHAN)	34-177	6/1/1898	Jun-01	1898	1.4	ROBERT W SHAWVER	ANTELOPE CREEK
2	Antelope 8 (HANRAHAN)	34-412	6/1/1898	Jun-01	1898	0.8	A LITTLE SOUTH OF HEAVEN LLC	ANTELOPE CREEK
2	Antelope 8 (HANRAHAN)	34-13804	5/15/1902	May-15	1902	0.205	R BRUCE SOELBERG	ANTELOPE CREEK
2	Antelope 8 (HANRAHAN)	34-13805	5/15/1902	May-15	1902	5.395	SANDRA R BARNUM	ANTELOPE CREEK
2	Antelope 8 (HANRAHAN)	34-661B	5/1/1904	May-01	1904	1.6	SANDRA VAN ETTEN	ANTELOPE CREEK
2	Antelope 8 (HANRAHAN)	34-661C	5/1/1904	May-01	1904	0.56	TRILBY MC AFFEE	ANTELOPE CREEK
2	Antelope 8 (HANRAHAN)	34-661D	5/1/1904	May-01	1904	1.04	PRESTON K BELL	ANTELOPE CREEK
2	Antelope 8 (HANRAHAN)	34-903	5/15/1904	May-15	1904	1.67	TRILBY MC AFFEE	ANTELOPE CREEK
2	Antelope 8 (HANRAHAN)	34-111	5/1/1905	May-01	1905	0.2	CONTRARY LIMITED PARTNERSHIP	ANTELOPE CREEK
2	Antelope 8 (HANRAHAN)	34-112	5/1/1905	May-01	1905	1.2	CONTRARY LIMITED PARTNERSHIP	ANTELOPE CREEK
2	Antelope 8 (HANRAHAN)	34-113	5/1/1905	May-01	1905	1.2	CONTRARY LIMITED PARTNERSHIP	ANTELOPE CREEK
2	Antelope 8 (HANRAHAN)	34-116A	5/1/1905	May-01	1905	1.8	CONTRARY LIMITED PARTNERSHIP	ANTELOPE CREEK
2	Antelope 8 (HANRAHAN)	34-657A	5/15/1905	May-15	1905	0.8	CONTRARY LIMITED PARTNERSHIP	ANTELOPE CREEK
2	Antelope 8 (HANRAHAN)	34-657B	5/15/1905	May-15	1905	1.6	PRESTON K BELL	ANTELOPE CREEK
2	Antelope 8 (HANRAHAN)	34-13806	5/1/1907	May-01	1907	0.027	R BRUCE SOELBERG	ANTELOPE CREEK
2	Antelope 8 (HANRAHAN)	34-13807	5/1/1907	May-01	1907	0.713	SANDRA R BARNUM	ANTELOPE CREEK
2	Antelope 8 (HANRAHAN)	34-266	7/1/1907	Jul-01	1907	3.2	CONTRARY LIMITED PARTNERSHIP	ANTELOPE CREEK
2	Antelope 8 (HANRAHAN)	34-70	5/15/1908	May-15	1908	0.6	TRILBY MC AFFEE	ANTELOPE CREEK
2	Antelope 8 (HANRAHAN)	34-512	5/12/1909	May-12	1909	1.16	CAROL L EMERSON	ANTELOPE CREEK
2	Antelope 8 (HANRAHAN)	34-695	5/10/1911	May-10	1911	1.6	SANDRA VAN ETTEN	ANTELOPE CREEK
2	Antelope 8 (HANRAHAN)	34-71	5/22/1911	May-22	1911	0.62	TRILBY MC AFFEE	ANTELOPE CREEK
2	Antelope 8 (HANRAHAN)	34-658	9/1/1913	Sep-01	1913	0.8	CONTRARY LIMITED PARTNERSHIP	ANTELOPE CREEK
2	Antelope 8 (HANRAHAN)	34-13568	5/1/1980	May-01	1980	4.68	ALISON MADHAVI BRADFORD	ANTELOPE CREEK
2	Pump above Hanrahan	34-13897	3/25/1966	Mar-25	1966	0.16	DALE HUFFAKER	ANTELOPE CREEK
2	Pump above Hanrahan	34-13899	4/4/1966	Apr-04	1966	0.16	DALE HUFFAKER	ANTELOPE CREEK
3	Antelope 9 (Crawford Diversion)	34-10220	5/1/1880	May-01	1880	3.4	SHERRIE G CRAWFORD	ANTELOPE CREEK
3	Antelope 9 (Crawford Diversion)	34-410B	5/15/1902	May-15	1902	1	SHERRIE G CRAWFORD	ANTELOPE CREEK
3	Antelope 9 (Crawford Diversion)	34-116B	5/1/1905	May-01	1905	1	SHERRIE G CRAWFORD	ANTELOPE CREEK
3	Antelope 9 (Crawford Diversion)	34-13591	4/1/1933	Apr-01	1933	2	SHERRIE G CRAWFORD	ANTELOPE CREEK
3	Antelope 10 (Keller Diversion 2 - PTO Pump)	34-864	6/23/1884	Jun-23	1884	2	EMMA E KELLER	ANTELOPE CREEK
3	Antelope 10 (Keller Diversion 2 - PTO Pump)	34-575	5/18/1902	May-18	1902	0.06	EMMA E KELLER	ANTELOPE CREEK
3	Antelope 11 (Keller Diversion 1)	34-864	6/23/1884	Jun-23	1884	2	EMMA E KELLER	ANTELOPE CREEK
3	Antelope 11 (Keller Diversion 1)	34-575	5/18/1902	May-18	1902	0.06	EMMA E KELLER	ANTELOPE CREEK
3	Antelope 11 (Keller Diversion 1)	34-10124	6/1/1904	Jun-01	1904	0.8	MERLE M KING	ANTELOPE CREEK
3	Antelope 12 (Antelope Cr. Waddoups)	34-784	6/1/1884	Jun-01	1884	0.6	JIMMIE K WADDOUPS	ANTELOPE CREEK
3	Antelope 12 (Antelope Cr. Waddoups)	34-785	5/1/1886	May-01	1886	2.9	JIMMIE K WADDOUPS	ANTELOPE CREEK
3	Antelope 12 (Antelope Cr. Waddoups)	34-786	9/27/1911	Sep-27	1911	1.7	JIMMIE K WADDOUPS	ANTELOPE CREEK
3	Antelope 12A (Antelope Cr. Waddoups)	34-784	6/1/1884	Jun-01	1884	0.6	JIMMIE K WADDOUPS	ANTELOPE CREEK
3	Antelope 12A (Antelope Cr. Waddoups)	34-785	5/1/1886	May-01	1886	2.9	JIMMIE K WADDOUPS	ANTELOPE CREEK
3	Antelope 12A (Antelope Cr. Waddoups)	34-786	9/27/1911	Sep-27	1911	1.7	JIMMIE K WADDOUPS	ANTELOPE CREEK
3	King (Antelope 13A)	34-426A	6/1/1884	Jun-01	1884	2.32	MERLE M KING	ANTELOPE CREEK
3	King (Antelope 13A)	34-426B	6/1/1884	Jun-01	1884	0.28	UNITED STATES OF AMERICA ACTING THROUGH	ANTELOPE CREEK
3	King (Antelope 13A)	34-427A	5/1/1886	May-01	1886	2.86	MERLE M KING	ANTELOPE CREEK
3	King (Antelope 13A)	34-427B	5/1/1886	May-01	1886	0.34	UNITED STATES OF AMERICA ACTING THROUGH	ANTELOPE CREEK
3	King (Antelope 13A)	34-554A	7/12/1912	Jul-12	1912	0.91	MERLE M KING	ANTELOPE CREEK
3	King (Antelope 13A)	34-554B	7/12/1912	Jul-12	1912	0.11	UNITED STATES OF AMERICA ACTING THROUGH	ANTELOPE CREEK
3	King (Antelope 13B)	34-426A	6/1/1884	Jun-01	1884	2.32	MERLE M KING	ANTELOPE CREEK
3	King (Antelope 13B)	34-426B	6/1/1884	Jun-01	1884	0.28	UNITED STATES OF AMERICA ACTING THROUGH	ANTELOPE CREEK
3	King (Antelope 13B)	34-427A	5/1/1886	May-01	1886	2.86	MERLE M KING	ANTELOPE CREEK
3	King (Antelope 13B)	34-427B	5/1/1886	May-01	1886	0.34	UNITED STATES OF AMERICA ACTING THROUGH	ANTELOPE CREEK
3	King (Antelope 13B)	34-554A	7/12/1912	Jul-12	1912	0.91	MERLE M KING	ANTELOPE CREEK
3	King (Antelope 13B)	34-554B	7/12/1912	Jul-12	1912	0.11	UNITED STATES OF AMERICA ACTING THROUGH	ANTELOPE CREEK
3	King (Antelope 13C)	34-426A	6/1/1884	Jun-01	1884	2.32	MERLE M KING	ANTELOPE CREEK
3	King (Antelope 13C)	34-426B	6/1/1884	Jun-01	1884	0.28	UNITED STATES OF AMERICA ACTING THROUGH	ANTELOPE CREEK
3	King (Antelope 13C)	34-427A	5/1/1886	May-01	1886	2.86	MERLE M KING	ANTELOPE CREEK
3	King (Antelope 13C)	34-427B	5/1/1886	May-01	1886	0.34	UNITED STATES OF AMERICA ACTING THROUGH	ANTELOPE CREEK
3	King (Antelope 13C)	34-554A	7/12/1912	Jul-12	1912	0.91	MERLE M KING	ANTELOPE CREEK
3	King (Antelope 13C)	34-554B	7/12/1912	Jul-12	1912	0.11	UNITED STATES OF AMERICA ACTING THROUGH	ANTELOPE CREEK
3	King (Antelope 13D)	34-426A	6/1/1884	Jun-01	1884	2.32	MERLE M KING	ANTELOPE CREEK
3	King (Antelope 13D)	34-426B	6/1/1884	Jun-01	1884	0.28	UNITED STATES OF AMERICA ACTING THROUGH	ANTELOPE CREEK
3	King (Antelope 13D)	34-427A	5/1/1886	May-01	1886	2.86	MERLE M KING	ANTELOPE CREEK
3	King (Antelope 13D)	34-427B	5/1/1886	May-01	1886	0.34	UNITED STATES OF AMERICA ACTING THROUGH	ANTELOPE CREEK
3	King (Antelope 13D)	34-554A	7/12/1912	Jul-12	1912	0.91	MERLE M KING	ANTELOPE CREEK
3	King (Antelope 13D)	34-554B	7/12/1912	Jul-12	1912	0.11	UNITED STATES OF AMERICA ACTING THROUGH	ANTELOPE CREEK
3	Antelope 15	34-426A	6/1/1884	Jun-01	1884	2.32	MERLE M KING	ANTELOPE CREEK
3	Antelope 15	34-426B	6/1/1884	Jun-01	1884	0.28	UNITED STATES OF AMERICA ACTING THROUGH	ANTELOPE CREEK
3	Antelope 15	34-656	6/1/1885	Jun-01	1885	2	SHANNON K BARNES	ANTELOPE CREEK
3	Antelope 15	34-427A	5/1/1886	May-01	1886	2.86	MERLE M KING	ANTELOPE CREEK
3	Antelope 15	34-427B	5/1/1886	May-01	1886	0.34	UNITED STATES OF AMERICA ACTING THROUGH	ANTELOPE CREEK
3	Antelope 15	34-554A	7/12/1912	Jul-12	1912	0.91	MERLE M KING	ANTELOPE CREEK
3	Antelope 15	34-554B	7/12/1912	Jul-12	1912	0.11	UNITED STATES OF AMERICA ACTING THROUGH	ANTELOPE CREEK
3	Antelope 16	34-656	6/1/1885	Jun-01	1885	2	SHANNON K BARNES	ANTELOPE CREEK
3	Antelope 17	34-656	6/1/1885	Jun-01	1885	2	SHANNON K BARNES	ANTELOPE CREEK
3	Antelope 18	34-300	6/1/1885	Jun-01	1885	5.9	RETA J DANIELS	ANTELOPE CREEK
3	Antelope 19 (Mountain/Smith 1)	34-300	6/1/1885	Jun-01	1885	5.9	RETA J DANIELS	ANTELOPE CREEK
3	Antelope 19 (Mountain/Smith 1)	34-439A	8/3/1885	Aug-03	1885	7.15	SMITH RANCHES INC	ANTELOPE CREEK
3	Antelope 19 (Mountain/Smith 1)	34-439B	8/3/1885	Aug-03	1885	0.85	MOUNTAIN SPRINGS RANCH LLC	ANTELOPE CREEK
3	Antelope 20 (Mountain/Smith 2)	34-300	6/1/1885	Jun-01	1885	5.9	RETA J DANIELS	ANTELOPE CREEK
3	Antelope 20 (Mountain/Smith 2)	34-439A	8/3/1885	Aug-03	1885	7.15	SMITH RANCHES INC	ANTELOPE CREEK
3	Antelope 20 (Mountain/Smith 2)	34-439B	8/3/1885	Aug-03	1885	0.85	MOUNTAIN SPRINGS RANCH LLC	ANTELOPE CREEK
4	Antelope 21	34-300	6/1/1885	Jun-01	1885	5.9	RETA J DANIELS	ANTELOPE CREEK
4	Antelope 21	34-719A	6/1/1885	Jun-01	1885	0.47	HARROP RANCH INC	ANTELOPE CREEK
4	Antelope 21	34-720A	6/1/1886	Jun-01	1886	1.42	HARROP RANCH INC	ANTELOPE CREEK
4	Antelope 21	34-721A	6/1/1891	Jun-01	1891	1.4	HARROP RANCH INC	ANTELOPE CREEK
4	Antelope 22	34-719A	6/1/1885	Jun-01	1885	0.47	HARROP RANCH INC	ANTELOPE CREEK
4	Antelope 22	34-720A	6/1/1886	Jun-01	1886	1.42	HARROP RANCH INC	ANTELOPE CREEK
4	Antelope 22	34-721A	6/1/1891	Jun-01	1891	1.4	HARROP RANCH INC	ANTELOPE CREEK
4	Antelope 23	34-719A	6/1/1885	Jun-01	1885	0.47	HARROP RANCH INC	ANTELOPE CREEK
4	Antelope 23	34-720A	6/1/1886	Jun-01	1886	1.42	HARROP RANCH INC	ANTELOPE CREEK
4	Antelope 23	34-721A	6/1/1891	Jun-01	1891	1.4	HARROP RANCH INC	ANTELOPE CREEK
4	Antelope 23A	34-300	6/1/1885	Jun-01	1885	5.9	RETA J DANIELS	ANTELOPE CREEK
4	Antelope 24 (AV/Harrop 1)	34-719A	6/1/1885	Jun-01	1885	0.47	HARROP RANCH INC	ANTELOPE CREEK
4	Antelope 24 (AV/Harrop 1)	34-719B	6/1/1885	Jun-01	1885	0.5	ANTELOPE VALLEY RANCH LLC	ANTELOPE CREEK
4	Antelope 24 (AV/Harrop 1)	34-720A	6/1/1886	Jun-01	1886	1.42	HARROP RANCH INC	ANTELOPE CREEK
4	Antelope 24 (AV/Harrop 1)	34-720B	6/1/1886	Jun-01	1886	1.5	ANTELOPE VALLEY RANCH LLC	ANTELOPE CREEK
4	Antelope 24 (AV/Harrop 1)	34-413D	5/15/1891	May-15	1891	1.2	ANTELOPE VALLEY RANCH LLC	ANTELOPE CREEK
4	Antelope 24 (AV/Harrop 1)	34-721A	6/1/1891	Jun-01	1891	1.4	HARROP RANCH INC	ANTELOPE CREEK
4	Antelope 24 (AV/Harrop 1)	34-721B	6/1/1891	Jun-01	1891	1.75	ANTELOPE VALLEY RANCH LLC	ANTELOPE CREEK
4	Antelope 24 (AV/Harrop 1)	34-570A	5/1/1905	May-01	1905	3.2	ANTELOPE VALLEY RANCH LLC	ANTELOPE CREEK
4	Antelope 25 (Mountain/Smith 5)	34-439A	8/3/1885	Aug-03	1885	7.15	SMITH RANCHES INC	ANTELOPE CREEK
4	Antelope 25 (Mountain/Smith 5)	34-439B	8/3/1885	Aug-03	1885	0.85	MOUNTAIN SPRINGS RANCH LLC	ANTELOPE CREEK
5	Antelope 26 (AV/Harrop 2)	34-932	3/1/1884	Mar-01	1884	3.1	DAVID TAYLOR KEELE	ANTELOPE CREEK
5	Antelope 26 (AV/Harrop 2)	34-719B	6/1/1885	Jun-01	1885	0.5	ANTELOPE VALLEY RANCH LLC	ANTELOPE CREEK
5	Antelope 26 (AV/Harrop 2)	34-720B	6/1/1886	Jun-01	1886	1.5	ANTELOPE VALLEY RANCH LLC	ANTELOPE CREEK
5	Antelope 26 (AV/Harrop 2)	34-413C	5/15/1891	May-15	1891	0.4	DAVID TAYLOR KEELE	ANTELOPE CREEK
5	Antelope 26 (AV/Harrop 2)	34-413D	5/15/1891	May-15	1891	1.2	ANTELOPE VALLEY RANCH LLC	ANTELOPE CREEK
5	Antelope 26 (AV/Harrop 2)	34-721B	6/1/1891	Jun-01	1891	1.75	ANTELOPE VALLEY RANCH LLC	ANTELOPE CREEK
5	Antelope 26 (AV/Harrop 2)	34-570A	5/1/1905	May-01	1905	3.2	ANTELOPE VALLEY RANCH LLC	ANTELOPE CREEK
5	Antelope 26 (AV/Harrop 2)	34-13851	3/16/1923	Mar-16	1923	0.02	DAVID TAYLOR KEELE	ANTELOPE CREEK
5	Antelope 27	34-13836	6/1/1904	Jun-01	1904	0.44	ELLEN B CLARK	ANTELOPE CREEK
5	Antelope 27	34-13837	6/1/1904	Jun-01	1904	2.76	STEVEN L WOOLLEY	ANTELOPE CREEK
5	Reese (Antelope 27A)	34-591	5/8/1884	May-08	1884	1.6	MILTON H REESE	ANTELOPE CREEK
5	Reese (Antelope 27A)	34-135	4/29/1912	Apr-29	1912	3.2	MILTON H REESE	ANTELOPE CREEK
5	Reese (Antelope 27A)	34-180	6/4/1918	Jun-04	1918	4	MILTON H REESE	ANTELOPE CREEK
5	Antelope 27B	34-413B	5/15/1891	May-15	1891	2	PRESTON K BELL	ANTELOPE CREEK
5	Antelope 28	34-929	6/1/1914	Jun-01	1914	0.58	WESTERN FRONTIER LTD	ANTELOPE CREEK
2	Back Channel 1	34-411	6/1/1897	Jun-01	1897	3.2	A LITTLE SOUTH OF HEAVEN LLC	ANTELOPE CREEK
2	Back Channel 1	34-412	6/1/1898	Jun-01	1898	0.8	A LITTLE SOUTH OF HEAVEN LLC	ANTELOPE CREEK
2	Back Channel 1	34-833	5/1/1900	May-01	1900	1.6	A LITTLE SOUTH OF HEAVEN LLC	ANTELOPE CREEK
2	Back Channel 2	34-411	6/1/1897	Jun-01	1897	3.2	A LITTLE SOUTH OF HEAVEN LLC	ANTELOPE CREEK
2	Back Channel 2	34-412	6/1/1898	Jun-01	1898	0.8	A LITTLE SOUTH OF HEAVEN LLC	ANTELOPE CREEK
2	Back Channel 2	34-833	5/1/1900	May-01	1900	1.6	A LITTLE SOUTH OF HEAVEN LLC	ANTELOPE CREEK
1	SF Antelope to 3 in 1	34-7013A	7/22/1969	Jul-22	1969	7.2	SHIRLEY K PURSER	ANTELOPE CREEK
1	SF Antelope to 3 in 1	34-7013B	7/22/1969	Jul-22	1969	4.8	RANDY R PURSER	ANTELOPE CREEK
1	South Fork 1	34-659	8/31/1912	Aug-31	1912	3.2	DOUBLE J RANCH, LLC	ANTELOPE CREEK
1	South Fork 1	34-13916	3/25/1966	Mar-25	1966	0.44	STEVE HENDERSON	ANTELOPE CREEK
1	South Fork 1	34-13917	3/25/1966	Mar-25	1966	2.46	DALE HUFFAKER	ANTELOPE CREEK
1	South Fork 1	34-13918	4/4/1966	Apr-04	1966	0.21	STEVE HENDERSON	ANTELOPE CREEK
1	South Fork 1	34-13919	4/4/1966	Apr-04	1966	1.15	DALE HUFFAKER	ANTELOPE CREEK
1	South Fork 1	34-2474B	4/4/1966	Apr-04	1966	11.2	DOUBLE J RANCH, LLC	ANTELOPE CREEK
3A	Mountain/Smith 3 - Dry Fork	34-439A	8/3/1885	Aug-03	1885	7.15	SMITH RANCHES INC	ANTELOPE CREEK
3A	Mountain/Smith 3 - Dry Fork	34-439B	8/3/1885	Aug-03	1885	0.85	MOUNTAIN SPRINGS RANCH LLC	ANTELOPE CREEK
3A	Mountain/Smith 4 - Dry Fork	34-439A	8/3/1885	Aug-03	1885	7.15	SMITH RANCHES INC	ANTELOPE CREEK
3A	Mountain/Smith 4 - Dry Fork	34-439B	8/3/1885	Aug-03	1885	0.85	MOUNTAIN SPRINGS RANCH LLC	ANTELOPE CREEK

WATER RIGHTS AND DIVERSIONS FROM TRIBUTARIES TO ANTELOPE CREEK

Map	Diversion Name	WaterRight	PriorityDa	Date	Year	OverallMax	Owner	Source
3	Cherry Creek Waddoups	34-784	6/1/1884	Jun-01	1884	0.6	JIMMIE K WADDOUPS	ANTELOPE CREEK
3	Cherry Creek Waddoups	34-13609	6/1/1884	Jun-01	1884	0.07	JIMMIE K WADDOUPS	CHERRY CREEK
3	Cherry Creek Waddoups	34-785	5/1/1886	May-01	1886	2.9	JIMMIE K WADDOUPS	ANTELOPE CREEK
3	Cherry Creek Waddoups	34-786	9/27/1911	Sep-27	1911	1.7	JIMMIE K WADDOUPS	ANTELOPE CREEK
4	Cherry Creek Springs	34-10360	3/16/1923	Mar-16	1923	0.22	HARROP RANCH INC	SPRINGS
4	Antelope Vally Ranch Pond	34-514B	9/3/1882	Sep-03	1882	0.05	ANTELOPE VALLEY RANCH LLC	CHERRY CREEK
4	Antelope Vally Ranch Pond	34-513B	9/3/1888	Sep-03	1888	0.04	ANTELOPE VALLEY RANCH LLC	CHERRY CREEK
4	Antelope Vally Ranch Pond	34-515B	7/1/1904	Jul-01	1904	0.04	ANTELOPE VALLEY RANCH LLC	CHERRY CREEK
4	Antelope Vally Ranch Pond	34-560B	5/1/1905	May-01	1905	0.04	ANTELOPE VALLEY RANCH LLC	CHERRY CREEK
4	AV Cherry 1	34-514A	9/3/1882	Sep-03	1882	3.15	ANTELOPE VALLEY RANCH LLC	CHERRY CREEK
4	AV Cherry 1	34-513A	9/3/1888	Sep-03	1888	3.16	ANTELOPE VALLEY RANCH LLC	CHERRY CREEK
4	AV Cherry 1	34-515A	7/1/1904	Jul-01	1904	3.16	ANTELOPE VALLEY RANCH LLC	CHERRY CREEK
4	AV Cherry 1	34-560A	5/1/1905	May-01	1905	3.16	ANTELOPE VALLEY RANCH LLC	CHERRY CREEK
4	AV Cherry 2	34-514A	9/3/1882	Sep-03	1882	3.15	ANTELOPE VALLEY RANCH LLC	CHERRY CREEK
4	AV Cherry 2	34-513A	9/3/1888	Sep-03	1888	3.16	ANTELOPE VALLEY RANCH LLC	CHERRY CREEK
4	AV Cherry 2	34-515A	7/1/1904	Jul-01	1904	3.16	ANTELOPE VALLEY RANCH LLC	CHERRY CREEK
4	AV Cherry 2	34-560A	5/1/1905	May-01	1905	3.16	ANTELOPE VALLEY RANCH LLC	CHERRY CREEK
4	Cherry So. of AV 3	34-7085	11/25/1974	Nov-25	1974	1.2	HARROP RANCH INC	CHERRY CREEK
4	AV Cherry 3	34-514A	9/3/1882	Sep-03	1882	3.15	ANTELOPE VALLEY RANCH LLC	CHERRY CREEK
4	AV Cherry 3	34-513A	9/3/1888	Sep-03	1888	3.16	ANTELOPE VALLEY RANCH LLC	CHERRY CREEK
4	AV Cherry 3	34-515A	7/1/1904	Jul-01	1904	3.16	ANTELOPE VALLEY RANCH LLC	CHERRY CREEK
4	AV Cherry 3	34-560A	5/1/1905	May-01	1905	3.16	ANTELOPE VALLEY RANCH LLC	CHERRY CREEK
6	Dry Fork 1	34-517	5/1/1904	May-01	1904	1.6	STEVEN L WOOLLEY	DRY FORK CREEK
6	Dry Fork 2	34-516	5/1/1904	May-01	1904	2	JIMMIE K WADDOUPS	DRY FORK CREEK
6	Dry Fork 2	34-674	6/1/1910	Jun-01	1910	5.25	JIMMIE K WADDOUPS	DRY FORK CREEK
6	Dry Fork 2	34-707	8/6/1912	Aug-06	1912	3.2	JIMMIE K WADDOUPS	DRY FORK CREEK
6	Maybe Dry Fork 2	34-10157	3/16/1923	Mar-16	1923	1.54	JIMMIE K WADDOUPS	SPRING
6	Dry Fork 3	34-441	9/1/1884	Sep-01	1884	7.2	JIMMIE K WADDOUPS	DRY FORK CREEK
6	Dry Fork 3	34-516	5/1/1904	May-01	1904	2	JIMMIE K WADDOUPS	DRY FORK CREEK
6	Dry Fork 3	34-674	6/1/1910	Jun-01	1910	5.25	JIMMIE K WADDOUPS	DRY FORK CREEK
6	Dry Fork 3	34-707	8/6/1912	Aug-06	1912	3.2	JIMMIE K WADDOUPS	DRY FORK CREEK
6	Dry Fork 4	34-441	9/1/1884	Sep-01	1884	7.2	JIMMIE K WADDOUPS	DRY FORK CREEK
6	Dry Fork 4	34-516	5/1/1904	May-01	1904	2	JIMMIE K WADDOUPS	DRY FORK CREEK
6	Dry Fork 4	34-674	6/1/1910	Jun-01	1910	5.25	JIMMIE K WADDOUPS	DRY FORK CREEK
6	Dry Fork 4	34-707	8/6/1912	Aug-06	1912	3.2	JIMMIE K WADDOUPS	DRY FORK CREEK
6	Dry Fork 5	34-441	9/1/1884	Sep-01	1884	7.2	JIMMIE K WADDOUPS	DRY FORK CREEK
6	Dry Fork 5	34-516	5/1/1904	May-01	1904	2	JIMMIE K WADDOUPS	DRY FORK CREEK
6	Dry Fork 5	34-674	6/1/1910	Jun-01	1910	5.25	JIMMIE K WADDOUPS	DRY FORK CREEK
6	Dry Fork 5	34-707	8/6/1912	Aug-06	1912	3.2	JIMMIE K WADDOUPS	DRY FORK CREEK
6	Dry Fork 6	34-441	9/1/1884	Sep-01	1884	7.2	JIMMIE K WADDOUPS	DRY FORK CREEK
6	Dry Fork 6	34-516	5/1/1904	May-01	1904	2	JIMMIE K WADDOUPS	DRY FORK CREEK
6	Dry Fork 6	34-674	6/1/1910	Jun-01	1910	5.25	JIMMIE K WADDOUPS	DRY FORK CREEK
6	Dry Fork 6	34-707	8/6/1912	Aug-06	1912	3.2	JIMMIE K WADDOUPS	DRY FORK CREEK
6	Dry Fork 7	34-441	9/1/1884	Sep-01	1884	7.2	JIMMIE K WADDOUPS	DRY FORK CREEK
6	Dry Fork 7	34-516	5/1/1904	May-01	1904	2	JIMMIE K WADDOUPS	DRY FORK CREEK
6	Dry Fork 7	34-674	6/1/1910	Jun-01	1910	5.25	JIMMIE K WADDOUPS	DRY FORK CREEK
6	Dry Fork 7	34-707	8/6/1912	Aug-06	1912	3.2	JIMMIE K WADDOUPS	DRY FORK CREEK
6	Dry Fork 8	34-516	5/1/1904	May-01	1904	2	JIMMIE K WADDOUPS	DRY FORK CREEK
6	Dry Fork 9	34-441	9/1/1884	Sep-01	1884	7.2	JIMMIE K WADDOUPS	DRY FORK CREEK
6	Dry Fork 9	34-516	5/1/1904	May-01	1904	2	JIMMIE K WADDOUPS	DRY FORK CREEK
6	Dry Fork 9	34-674	6/1/1910	Jun-01	1910	5.25	JIMMIE K WADDOUPS	DRY FORK CREEK
6	Dry Fork 9	34-707	8/6/1912	Aug-06	1912	3.2	JIMMIE K WADDOUPS	DRY FORK CREEK
6	Dry Fork 10	34-441	9/1/1884	Sep-01	1884	7.2	JIMMIE K WADDOUPS	DRY FORK CREEK
6	Cold Spring Creek near Dry Fork 11	34-525	8/17/1899	Aug-17	1899	1.25	JIMMIE K WADDOUPS	UNNAMED STREAM
6	Dry Fork 11	34-441	9/1/1884	Sep-01	1884	7.2	JIMMIE K WADDOUPS	DRY FORK CREEK
6	Dry Fork 11	34-516	5/1/1904	May-01	1904	2	JIMMIE K WADDOUPS	DRY FORK CREEK
6	Dry Fork 11	34-674	6/1/1910	Jun-01	1910	5.25	JIMMIE K WADDOUPS	DRY FORK CREEK
6	Dry Fork 11	34-707	8/6/1912	Aug-06	1912	3.2	JIMMIE K WADDOUPS	DRY FORK CREEK
6	Dry Fork 12	34-441	9/1/1884	Sep-01	1884	7.2	JIMMIE K WADDOUPS	DRY FORK CREEK
6	Dry Fork 12	34-516	5/1/1904	May-01	1904	2	JIMMIE K WADDOUPS	DRY FORK CREEK
6	Dry Fork 12	34-674	6/1/1910	Jun-01	1910	5.25	JIMMIE K WADDOUPS	DRY FORK CREEK
6	Dry Fork 12	34-707	8/6/1912	Aug-06	1912	3.2	JIMMIE K WADDOUPS	DRY FORK CREEK
6	Hooley 1	34-10157	3/16/1923	Mar-16	1923	1.54	JIMMIE K WADDOUPS	HOOLEY CREEK
6	Chicken Canyon 1	34-10157	3/16/1923	Mar-16	1923	1.54	JIMMIE K WADDOUPS	UNNAMED STREAM
6	Left Fork Sawmill Canyon	34-526	8/17/1899	Aug-17	1899	1	JIMMIE K WADDOUPS	UNNAMED STREAM
2	Marsh 1	34-2443	6/18/1962	Jun-18	1962	1.01	SHERRIE G CRAWFORD	MARSH CANYON CREEK
2	Marsh 2	34-2443	6/18/1962	Jun-18	1962	1.01	SHERRIE G CRAWFORD	MARSH CANYON CREEK
5	Reese Stoddard	34-592	5/8/1884	May-08	1884	0.4	MILTON H REESE	STODDARD CREEK
5	Reese Stoddard	34-593	5/25/1905	May-25	1905	1.2	MILTON H REESE	STODDARD CREEK
5	Shawver Big Springs	34-134	5/15/1902	May-15	1902	2.09	ROBERT W SHAWVER	BIG SPRINGS
3	Spring Creek Waddoups	34-784	6/1/1884	Jun-01	1884	0.6	JIMMIE K WADDOUPS	ANTELOPE CREEK
3	Spring Creek Waddoups	34-785	5/1/1886	May-01	1886	2.9	JIMMIE K WADDOUPS	ANTELOPE CREEK
3	Spring Creek Waddoups	34-786	9/27/1911	Sep-27	1911	1.7	JIMMIE K WADDOUPS	ANTELOPE CREEK
0	Trail Creek	34-4042	5/1/1947	May-01	1947	0.35	MERLE M KING	UNNAMED STREAM
5	US Bell 1 (Burnt Hollow)	34-4084	5/1/1956	May-01	1956	0.4	PRESTON K BELL	UNNAMED STREAM
5	Waddoups Bear 1	34-287	6/12/1914	Jun-12	1914	2.5	ROBERT D WADDOUPS	BEAR CREEK