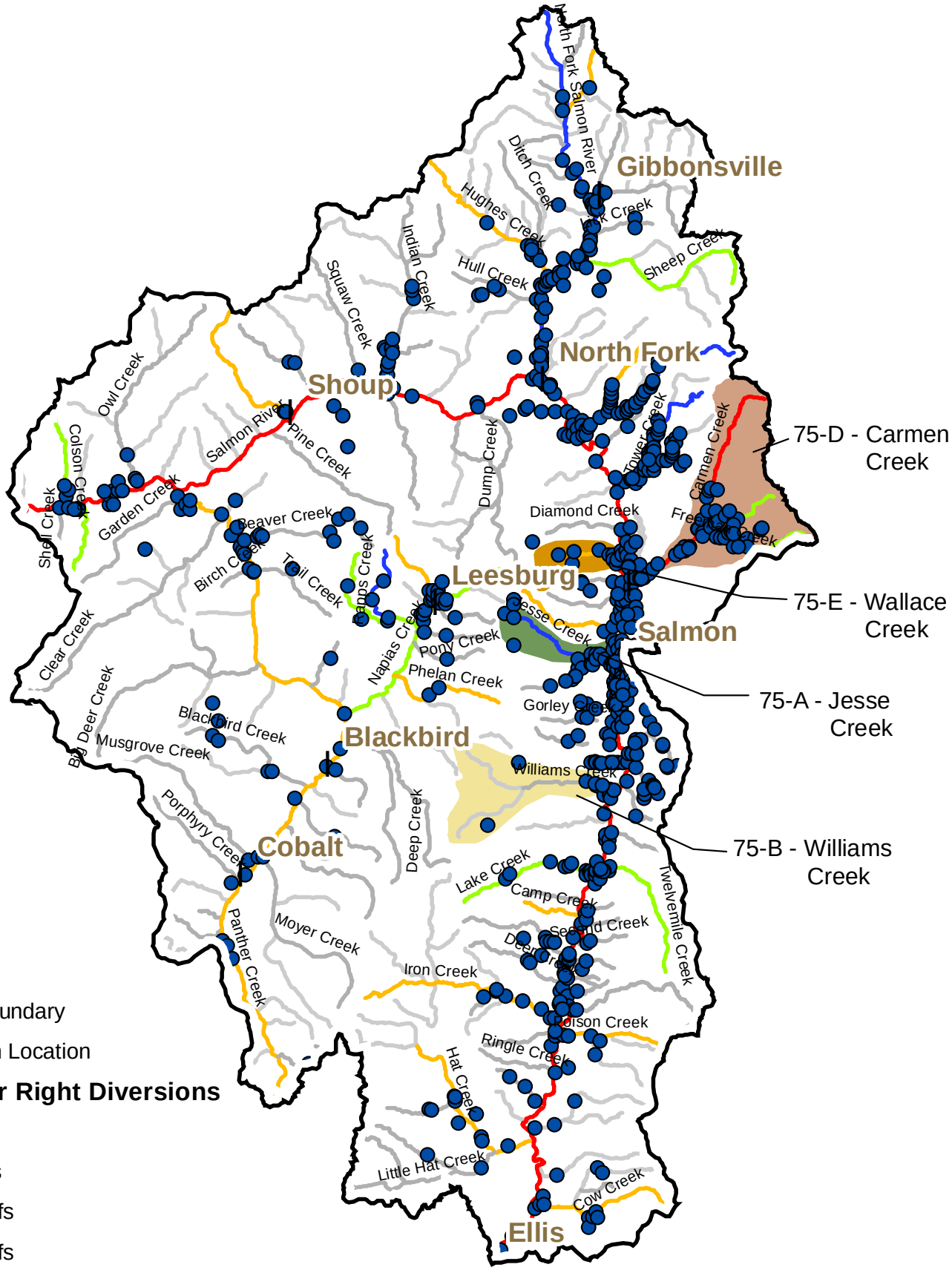DISTRIBUTION OF BASIN 75 WATER DIVERSIONS