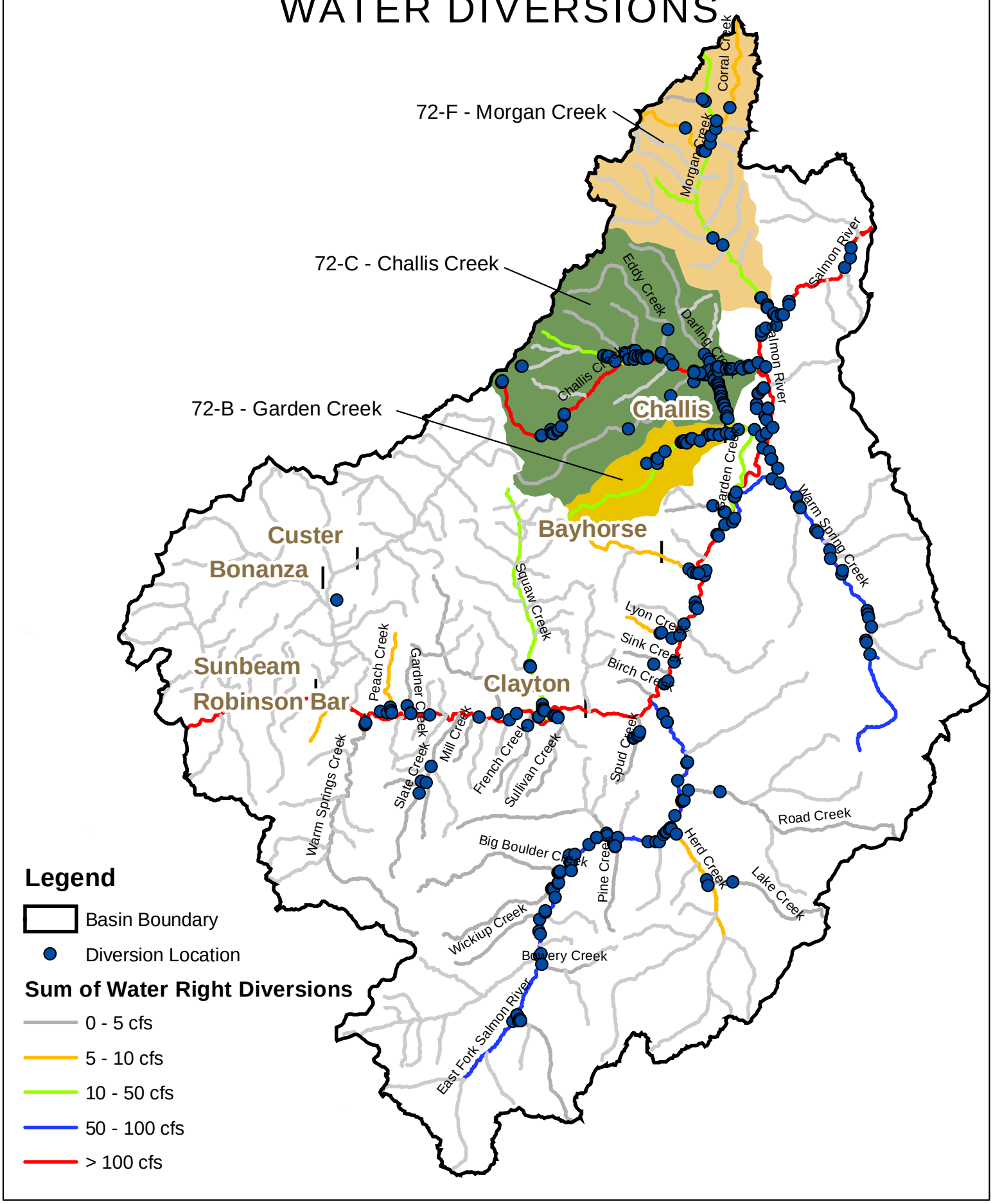DISTRIBUTION OF BASIN 72 WATER DIVERSIONS