Irrigation Organizations with Service Areas in Gem County

NAME

- BILBREY DITCH CO LTD
- BLACK CANYON IRRIGATION DIST
- EMMETT IRRIGATION DIST
- ENTERPRISE DITCH CO
- FARMERS COOPERATIVE IRRIGATION CO LTD
- LAST CHANCE DITCH CO
- LETHA IRRIGATION & WATER CO INC
- MONTOUR FARMERS DITCH CO
- NOBLE DITCH CO
- REED DITCH CO
- SQUAW CREEK DITCH CO
- SQUAW CREEK IRRIGATION DIST
- STEWART DITCH CO

The boundary encompassing the place of use for water right(s) of Large Place of Use Organizations are described with a digital boundary as defined by I.C. Section 42-202B(2) and authorized pursuant to I.C. Section 42-1411(2)(h). The delivery of water to the acreage authorized for the water right(s) within the boundary is controlled by the Large Place of Use Organization.

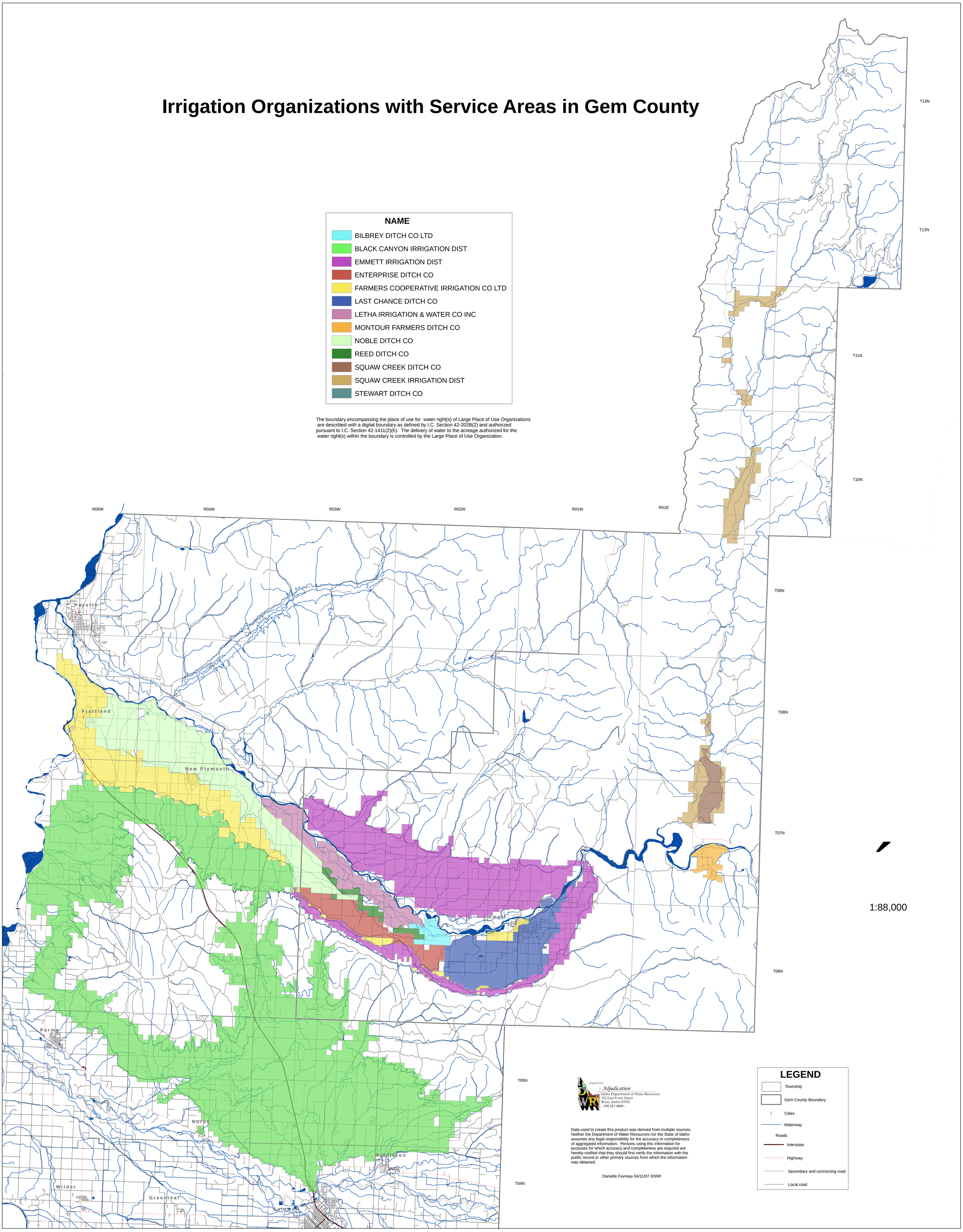

1:88,000

prepared by:
Adjudication
Idaho Department of Water Resources
322 East Front Street
Boise, Idaho 83702
- 208.287.4800 -

Data used to create this product was derived from multiple sources. Neither the Department of Water Resources nor the State of Idaho assumes any legal responsibility for the accuracy or completeness of aggregated information. Persons using this information for purposes for which accuracy and completeness are required are hereby notified that they should first verify the information with the public record or other primary sources from which the information was obtained.

Danielle Favreau 04/11/07 IDWR

LEGEND

- Township
- Gem County Boundary
- Cities
- Waterway

Roads

- Interstate
- Highway
- Secondary and connecting road
- Local road