# Irrigation Organizations with Service Areas in Ada County

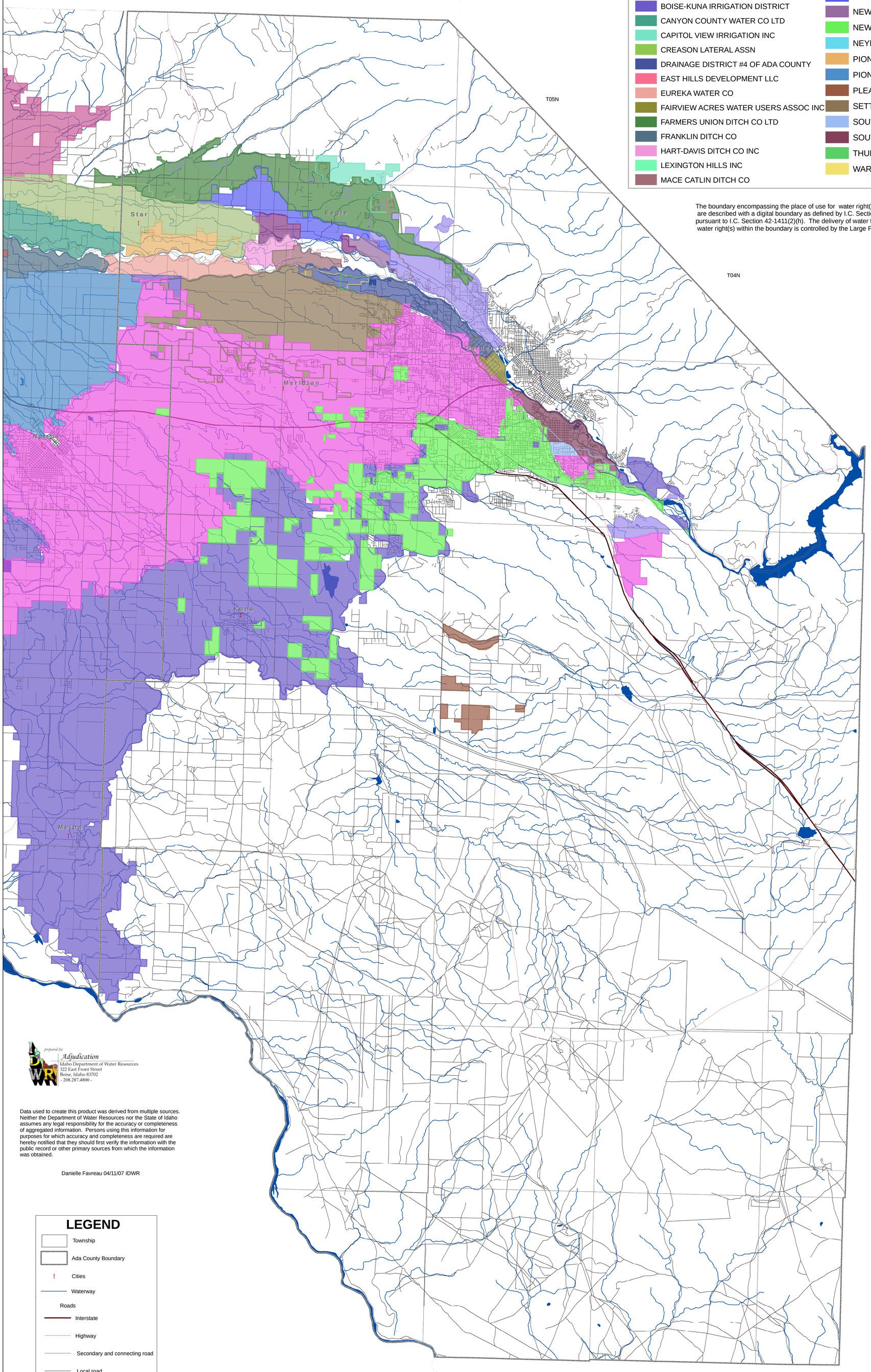


## NAME OF ORGANIZATION

- BALLENTYNE DITCH CO LTD
- BLACK CANYON IRRIGATION DIST
- BOISE CITY CANAL CO
- BOISE VALLEY IRRIGATION DITCH CO
- BOISE-KUNA IRRIGATION DISTRICT
- CANYON COUNTY WATER CO LTD
- CAPITOL VIEW IRRIGATION INC
- CREASON LATERAL ASSN
- DRAINAGE DISTRICT #4 OF ADA COUNTY
- EAST HILLS DEVELOPMENT LLC
- EUREKA WATER CO
- FAIRVIEW ACRES WATER USERS ASSOC INC
- FARMERS UNION DITCH CO LTD
- FRANKLIN DITCH CO
- HART-DAVIS DITCH CO INC
- LEXINGTON HILLS INC
- MACE CATLIN DITCH CO
- MASON CREEK DITCH CO
- MIDDLETON IRRIGATION ASSOCIATION
- NAMPA & MERIDIAN IRRIGATION DISTRICT
- NEW DRY CREEK DITCH CO
- NEW UNION DITCH CO LTD
- NEW YORK IRRIGATION DISTRICT
- NEYMAN SUBDIVISION # 1 WATERUSERS
- PIONEER DITCH CO LTD
- PIONEER IRRIGATION DISTRICT
- PLEASANT VALLEY IRR CO
- SETTLERS IRRIGATION DISTRICT
- SOUTH BOISE MUTUAL IRRIGATION CO LTD
- SOUTH BOISE WATER CO
- THURMAN MILL DITCH CO LTD
- WARM SPRINGS DITCH CO

The boundary encompassing the place of use for water right(s) of Large Place of Use Organizations are described with a digital boundary as defined by I.C. Section 42-202B(2) and authorized pursuant to I.C. Section 42-1411(2)(h). The delivery of water to the acreage authorized for the water right(s) within the boundary is controlled by the Large Place of Use Organization.

1:88,000

prepared by:
Adjudication
Idaho Department of Water Resources
322 East Front Street
Boise, Idaho 83702
- 208.287.4800 -

Data used to create this product was derived from multiple sources. Neither the Department of Water Resources nor the State of Idaho assumes any legal responsibility for the accuracy or completeness of aggregated information. Persons using this information for purposes for which accuracy and completeness are required are hereby notified that they should first verify the information with the public record or other primary sources from which the information was obtained.

Danielle Favreau 04/11/07 IDWR

## LEGEND

- Township
- Ada County Boundary
- Cities
- Waterway
- Roads
  - Interstate
  - Highway
  - Secondary and connecting road
  - Local road