28-Dec-73 clip to greater than 10% of steady state response, cgw, 140 SouthWest, less Magic Valley

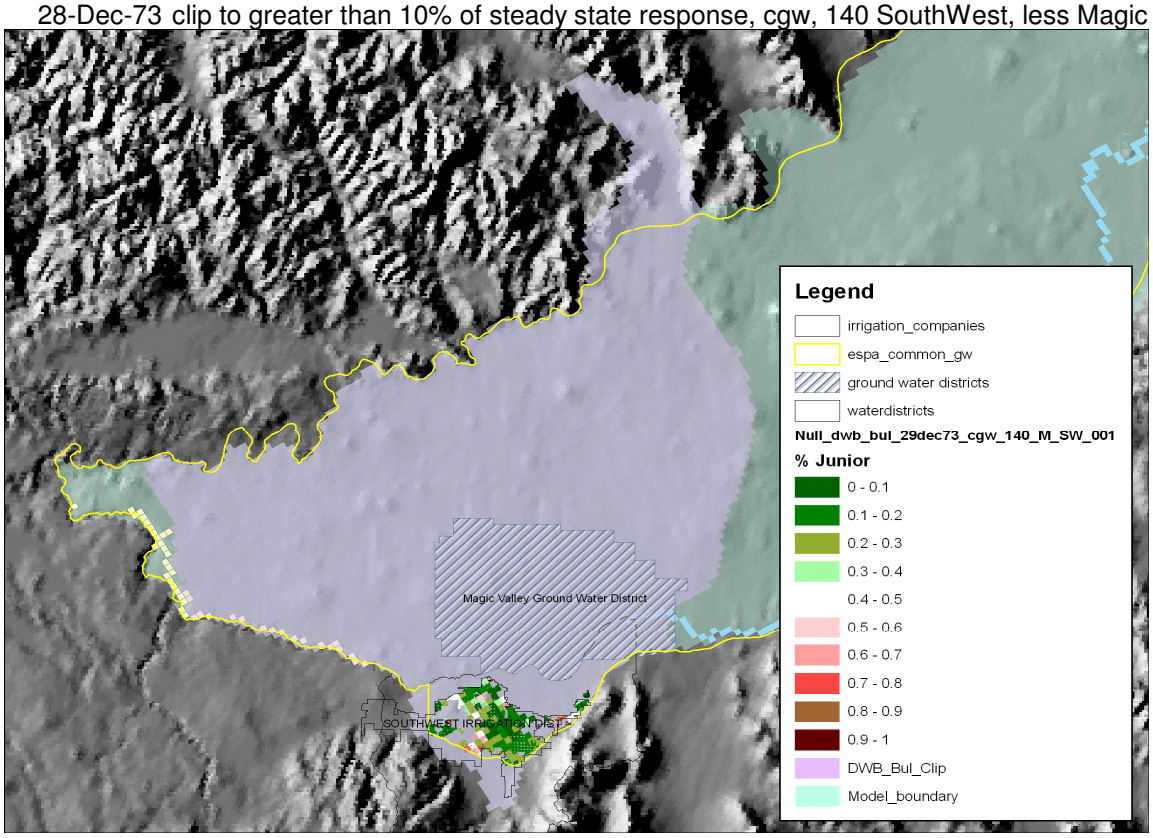

irr_area		Depleation		ft/ac/yr
52933396	m^2	3,423,304	ft^3/d	2.1945014
13,080	ac	28,704	ac-ft/y	

reach	cf/d gain	cfs gain	ac-ft/y
A-R	35657.55	0.4	299
H-S	40902.62	0.5	343
S-B	305309.3	3.5	2,560
B-N	1070554	12.4	8,977
N-M	464705.8	5.4	3,897
DWB-BUL	849212.6	9.8	7,121
BUL-KSP	290139	3.4	2,433
KSP	180834.6	2.1	1,516
KSP-MLD	19385.85	0.2	163
MLD	160496.9	1.9	1,346
MLD-BAN	6106.272	0.1	51
sum	3,423,304	40	28,704

year	reach cfs	cfs to facility
1st	2	0.4
2nd	4	0.8
3rd	6	1.2
4th	8	1.6
5th	10	2.0

Percent above Milner	56.00%
Percent below Milner	44.00%