Western Region
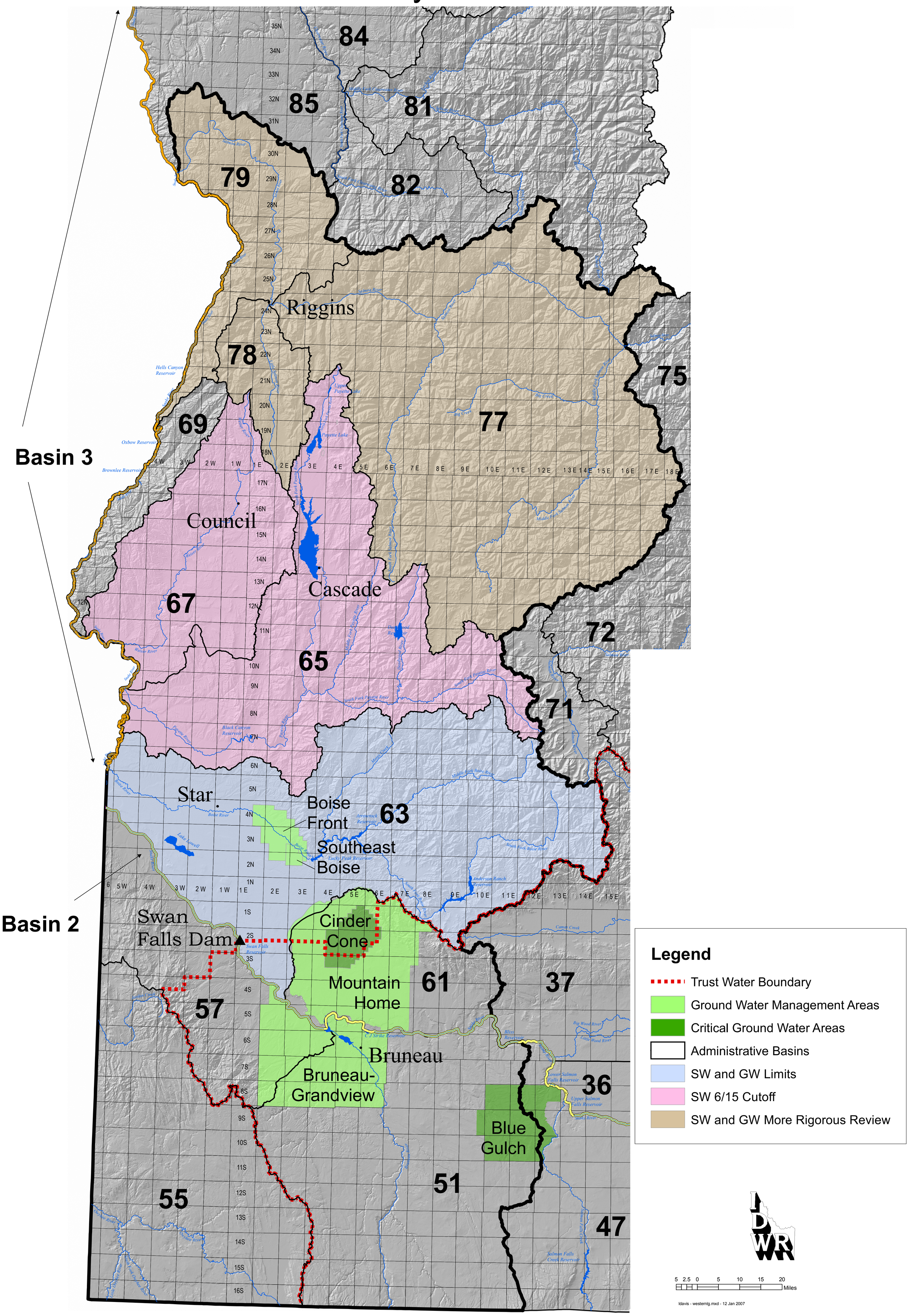
January 2007