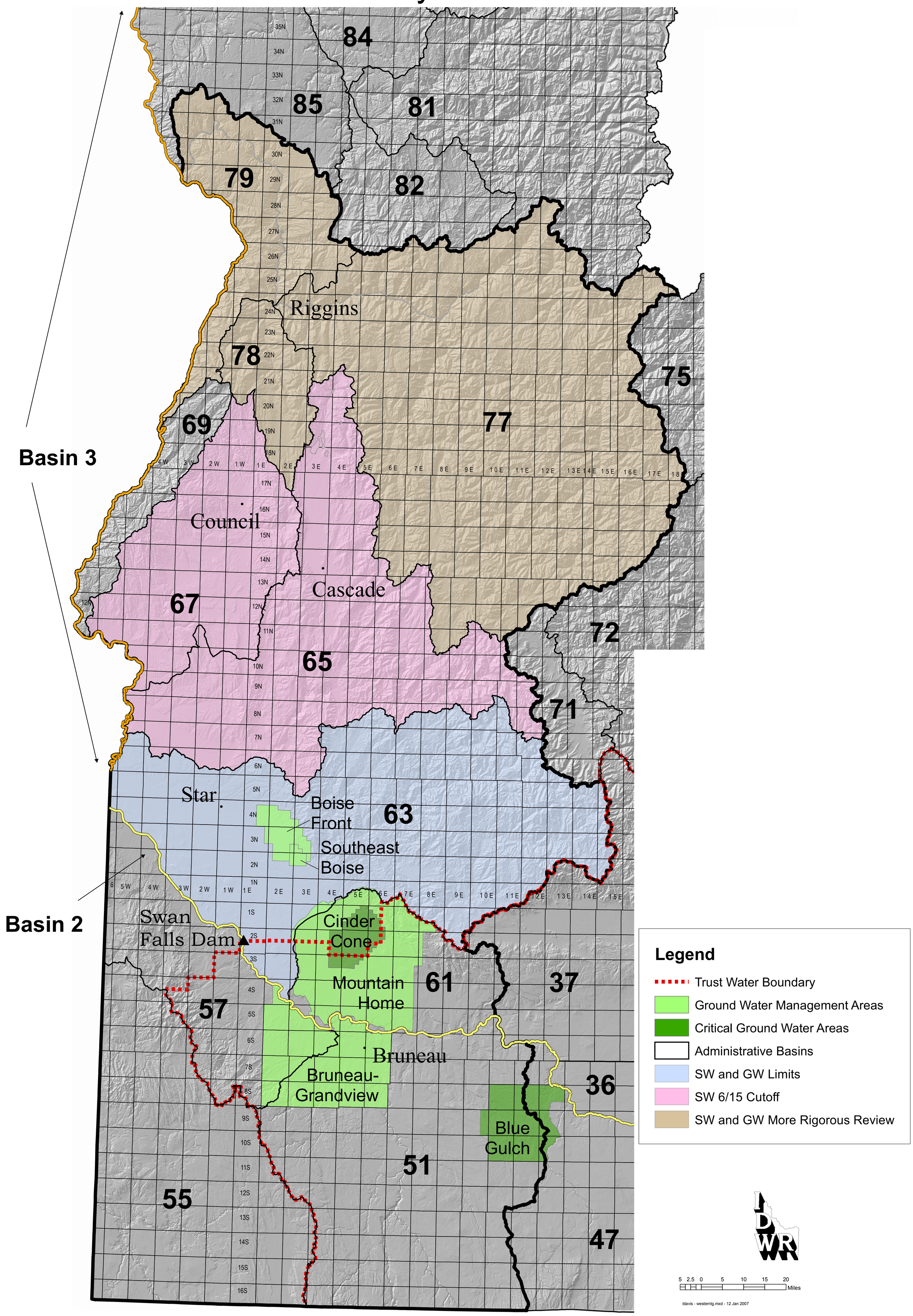Western Region
January 2007