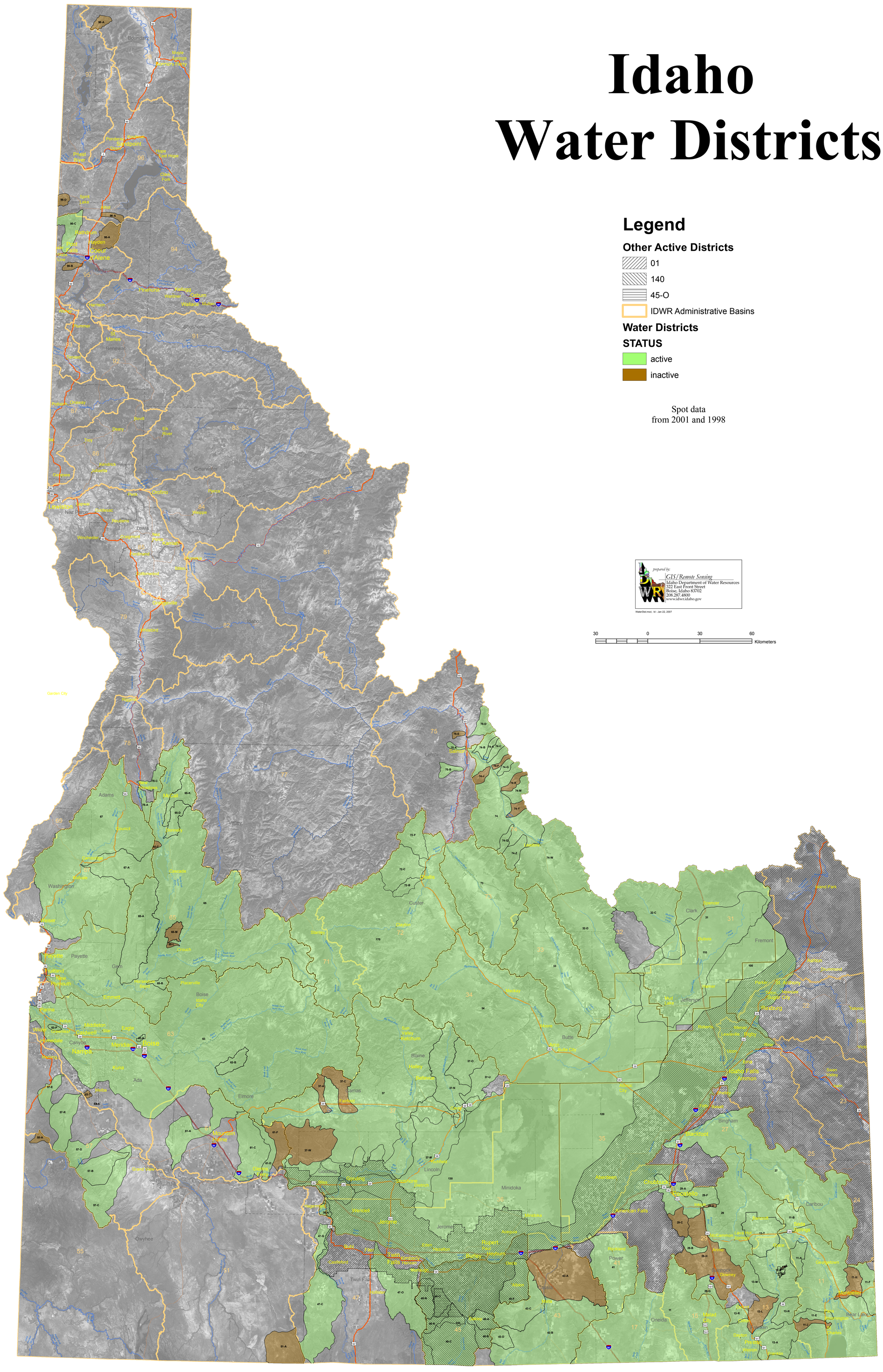Idaho
Water Districts