RECLAMATION

Managing Water in the West

Upper Snake River Reservoir Operations 2010

Michael W. Beus
Upper Snake River Field Office

U.S. Department of the Interior
Bureau of Reclamation

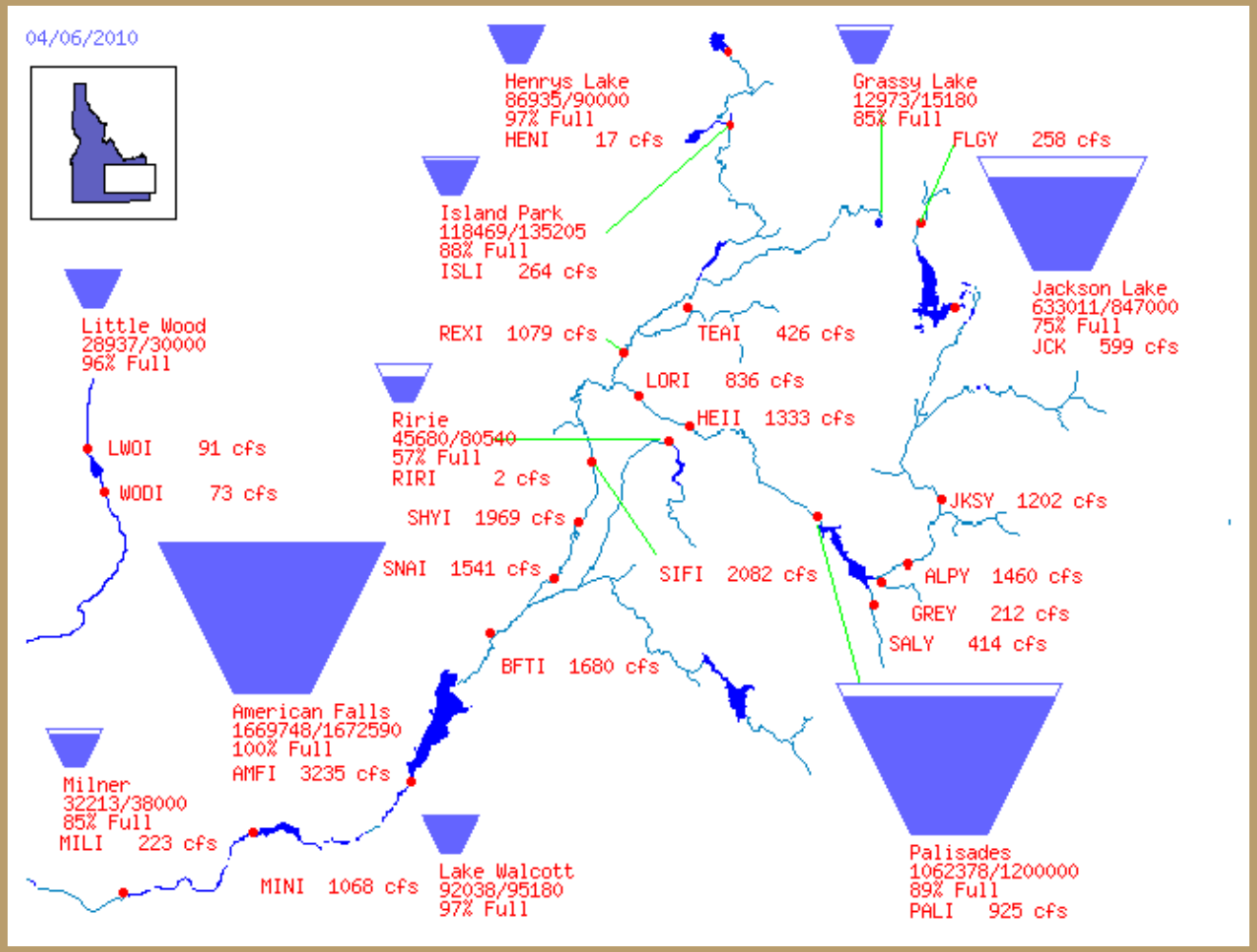

AMF	100 %
GRS	85 %
HEN	96 %
ISL	88 %
JCK	75 %
MIL	110%
MIN	98 %
PAL	89 %
RIR	57 %
Total	90%

RECLAMATION

Upper Snake River Storage System

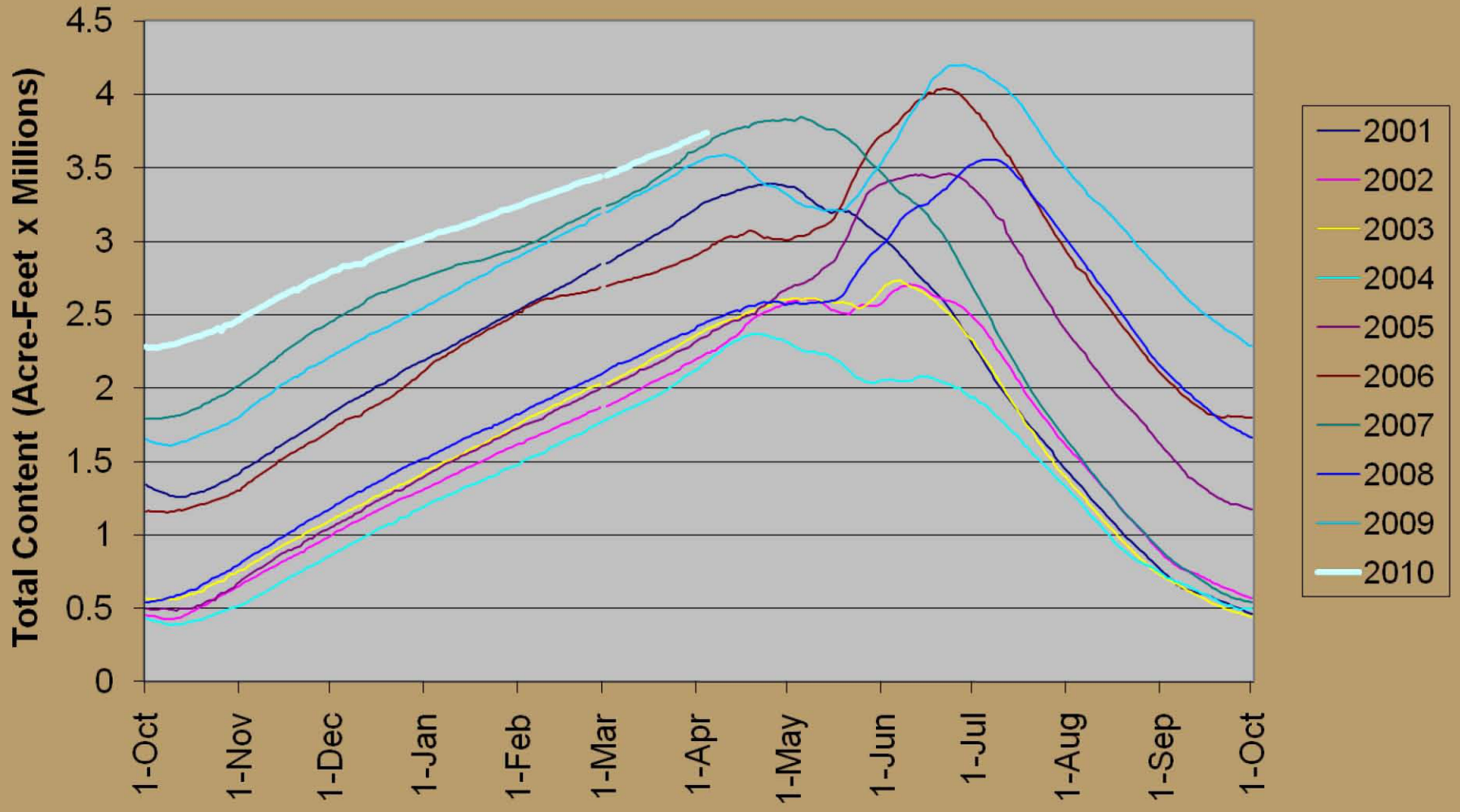

RECLAMATION

Snake River near Milner, Idaho

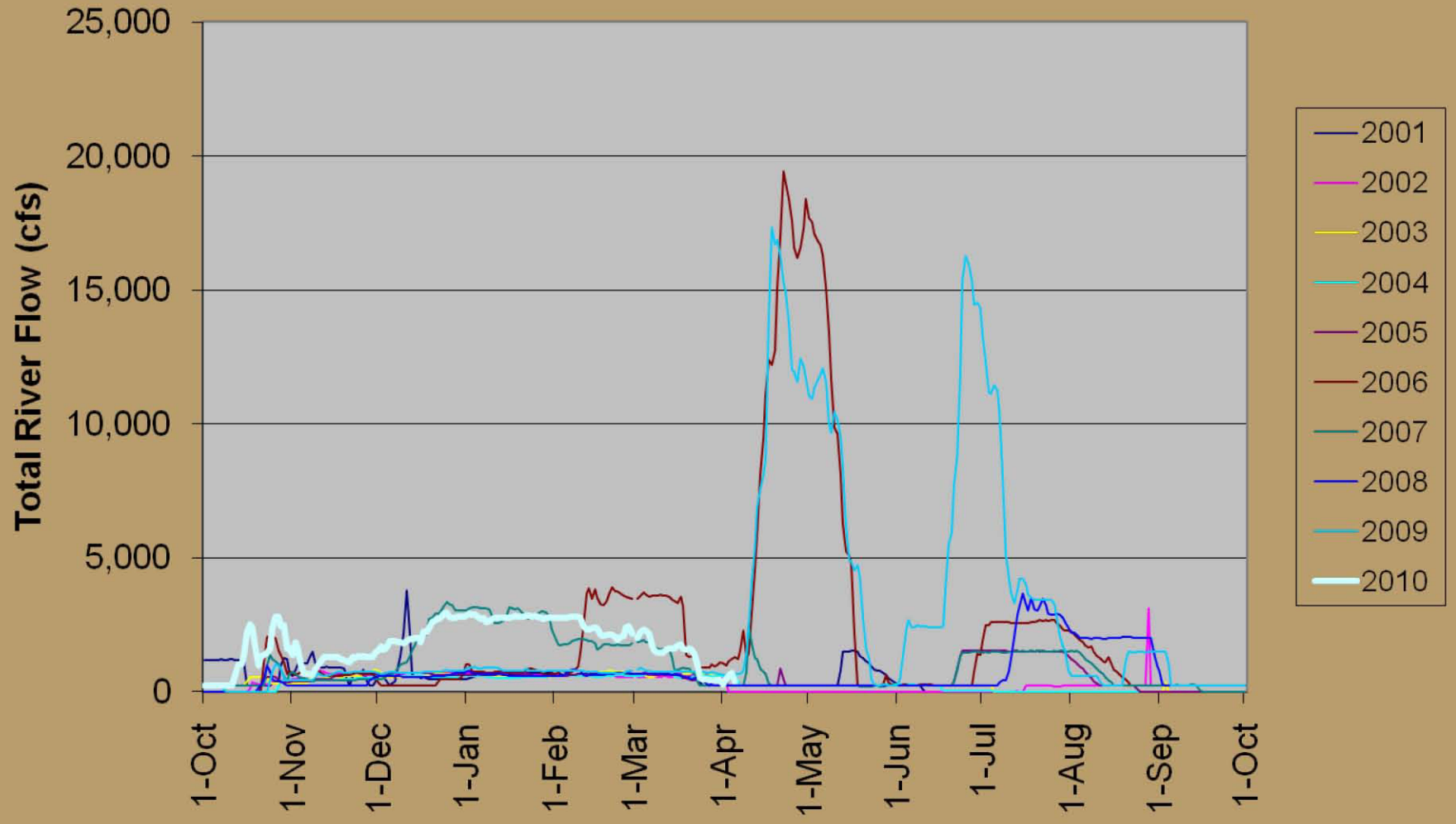

RECLAMATION

American Falls Reservoir

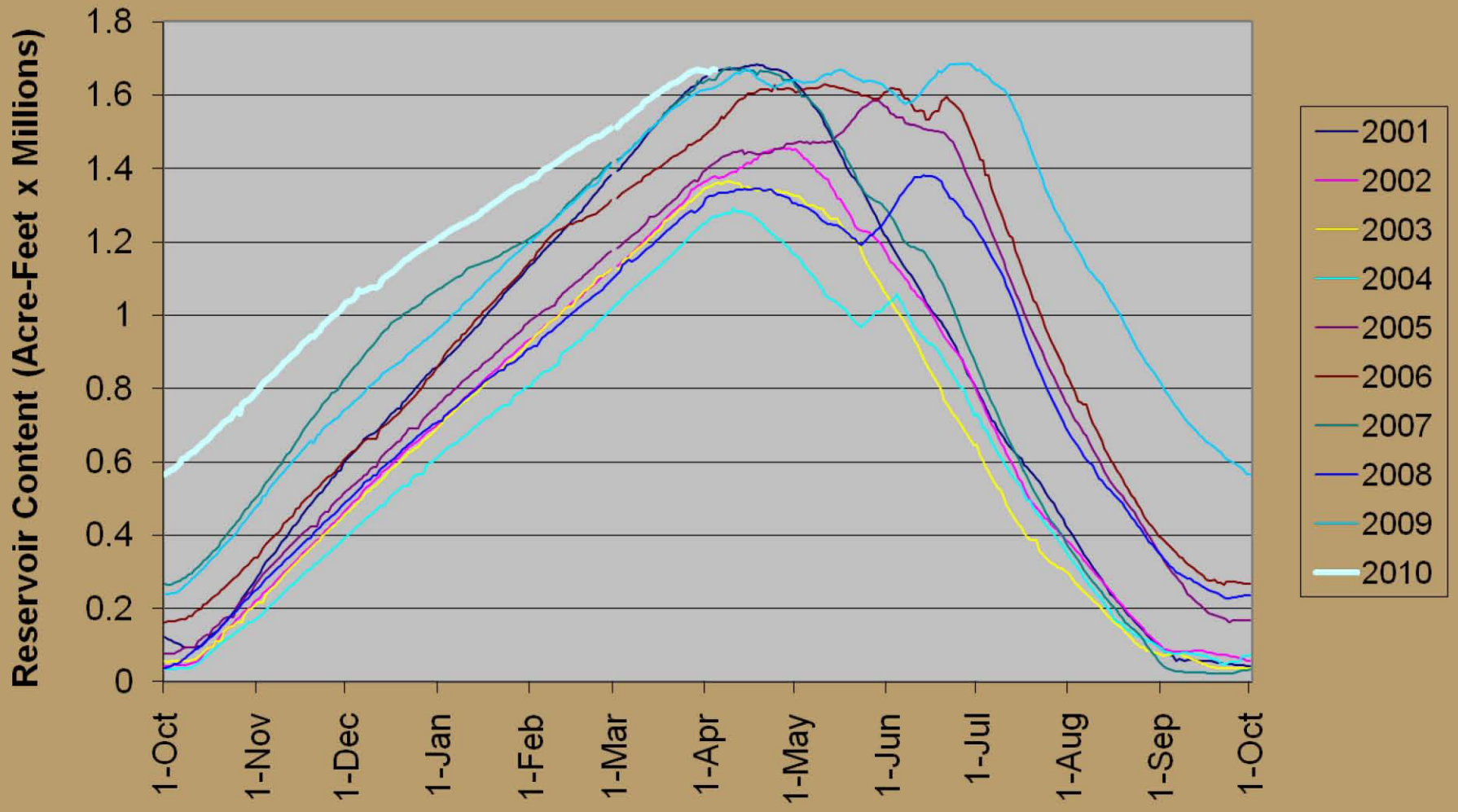

RECLAMATION

Snake River at Neeley

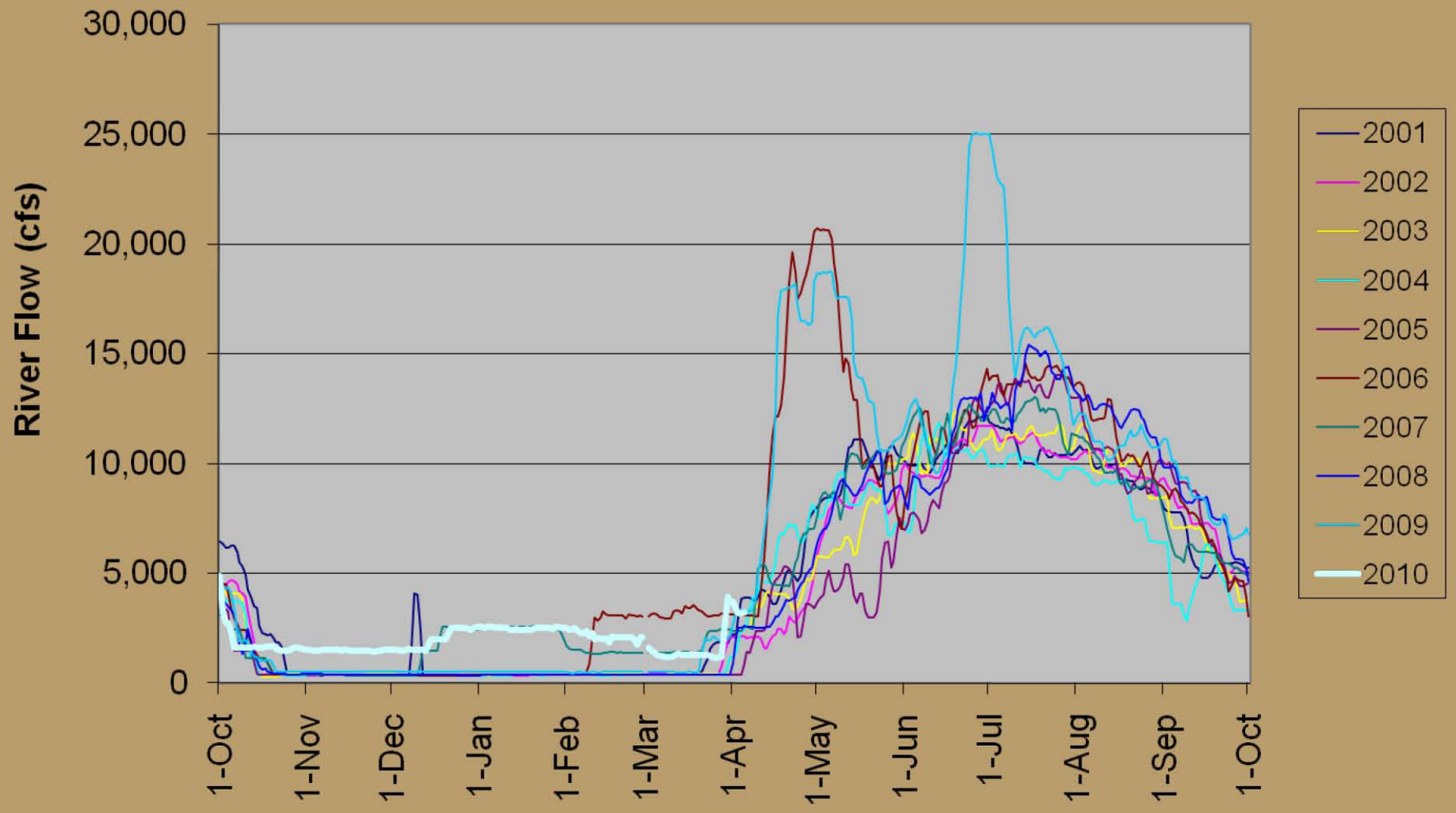

RECLAMATION

Palisades Reservoir

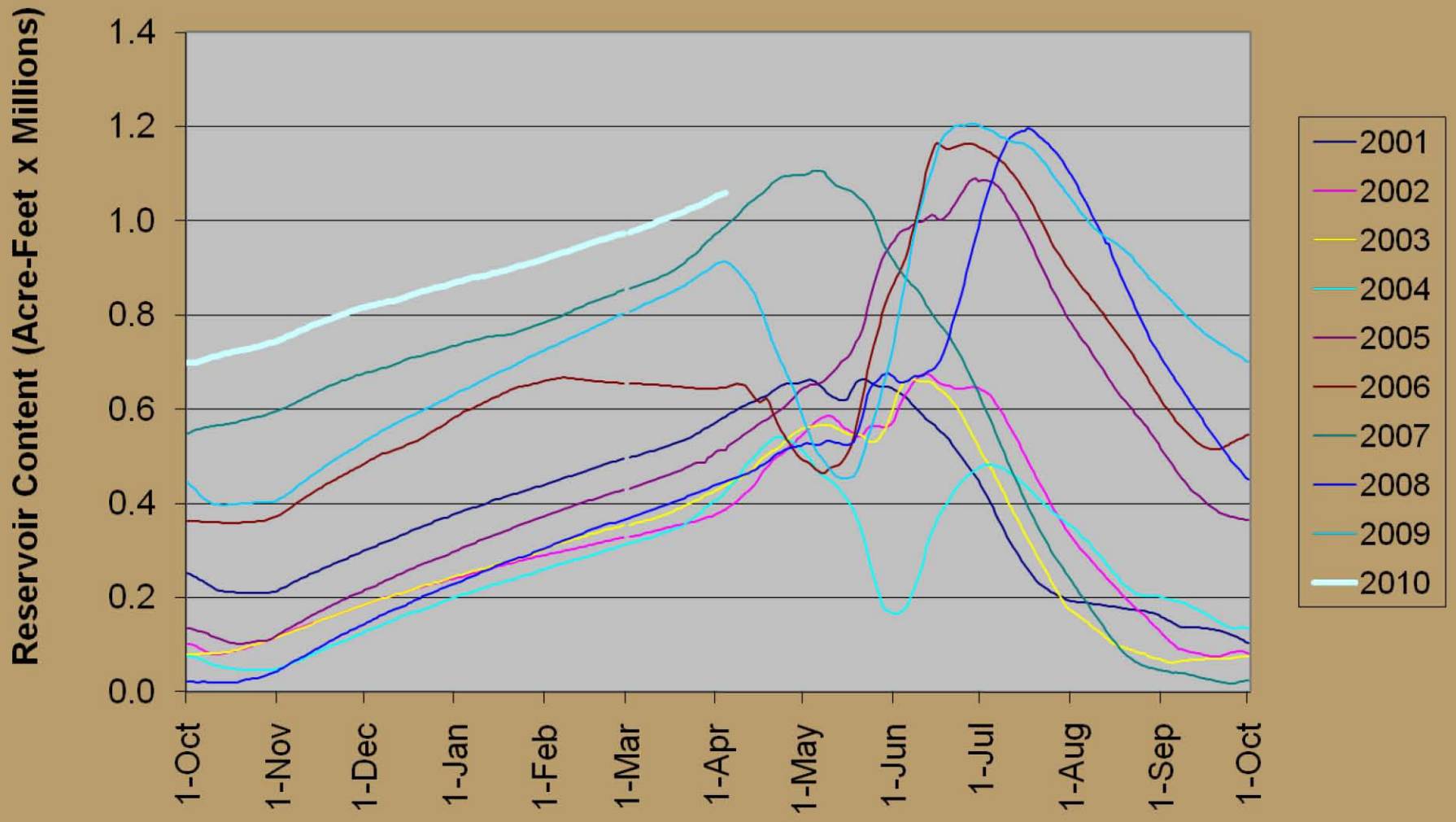

RECLAMATION

Snake River near Irwin, Idaho

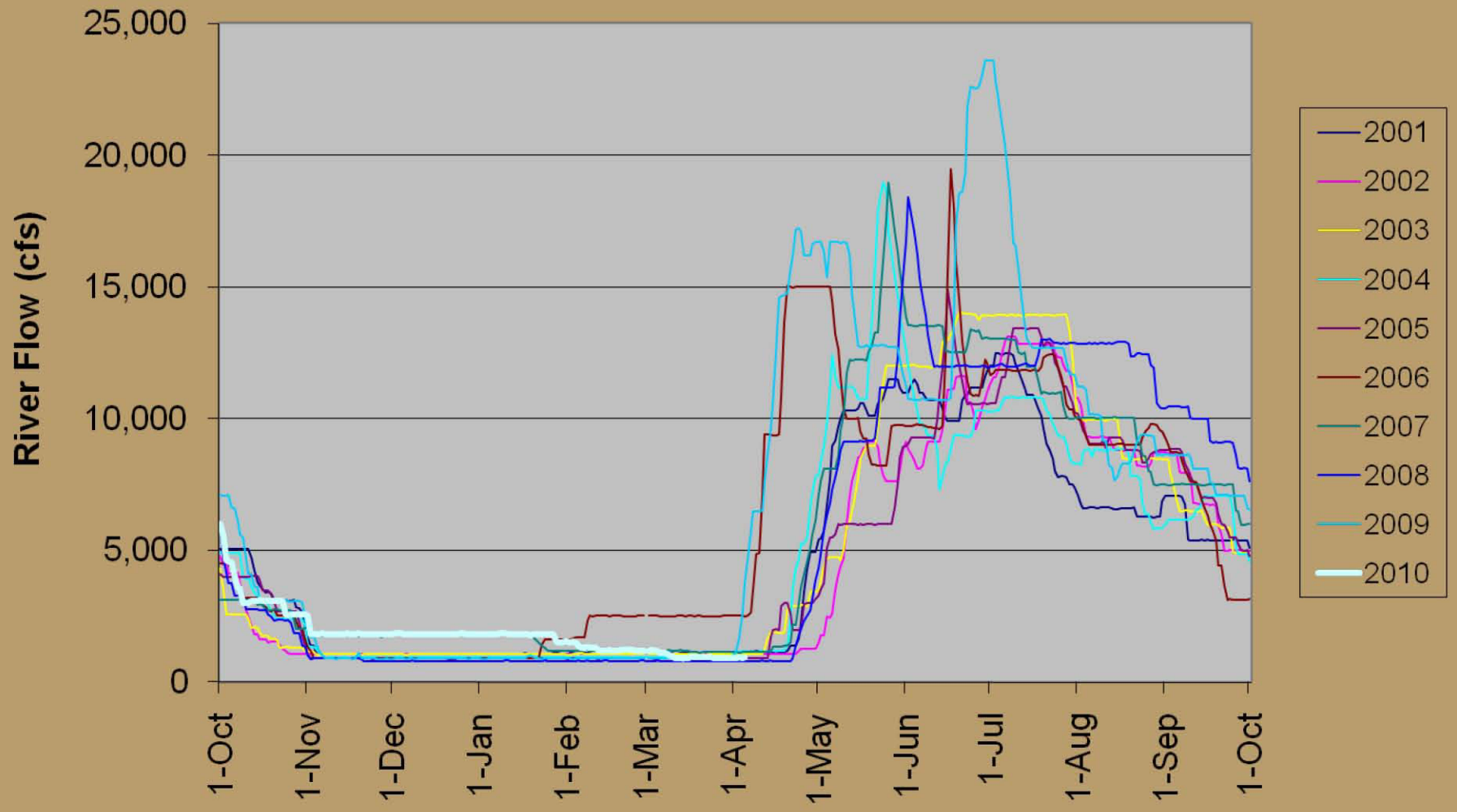

RECLAMATION

Jackson Lake

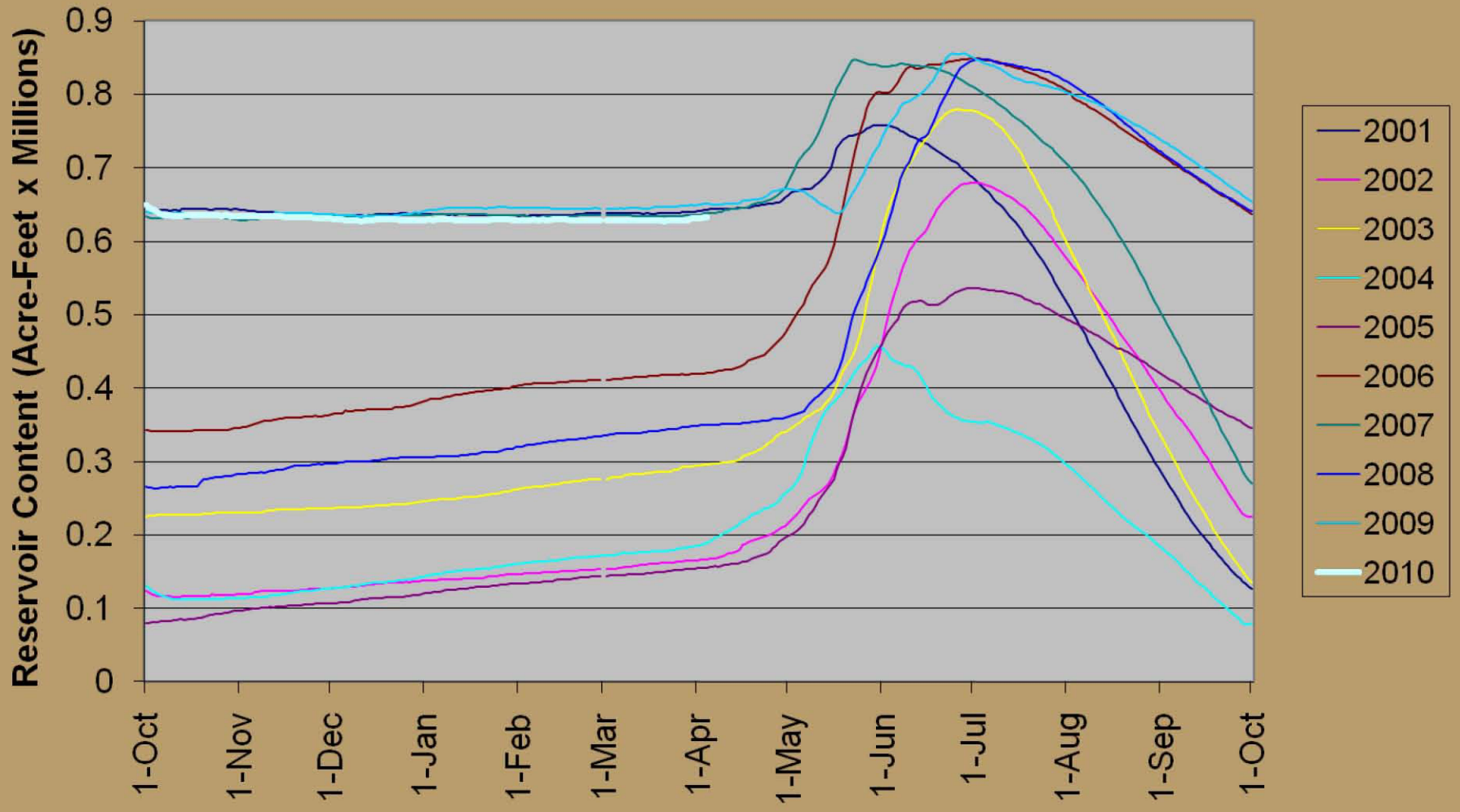

RECLAMATION

Snake River near Moran, Wyoming

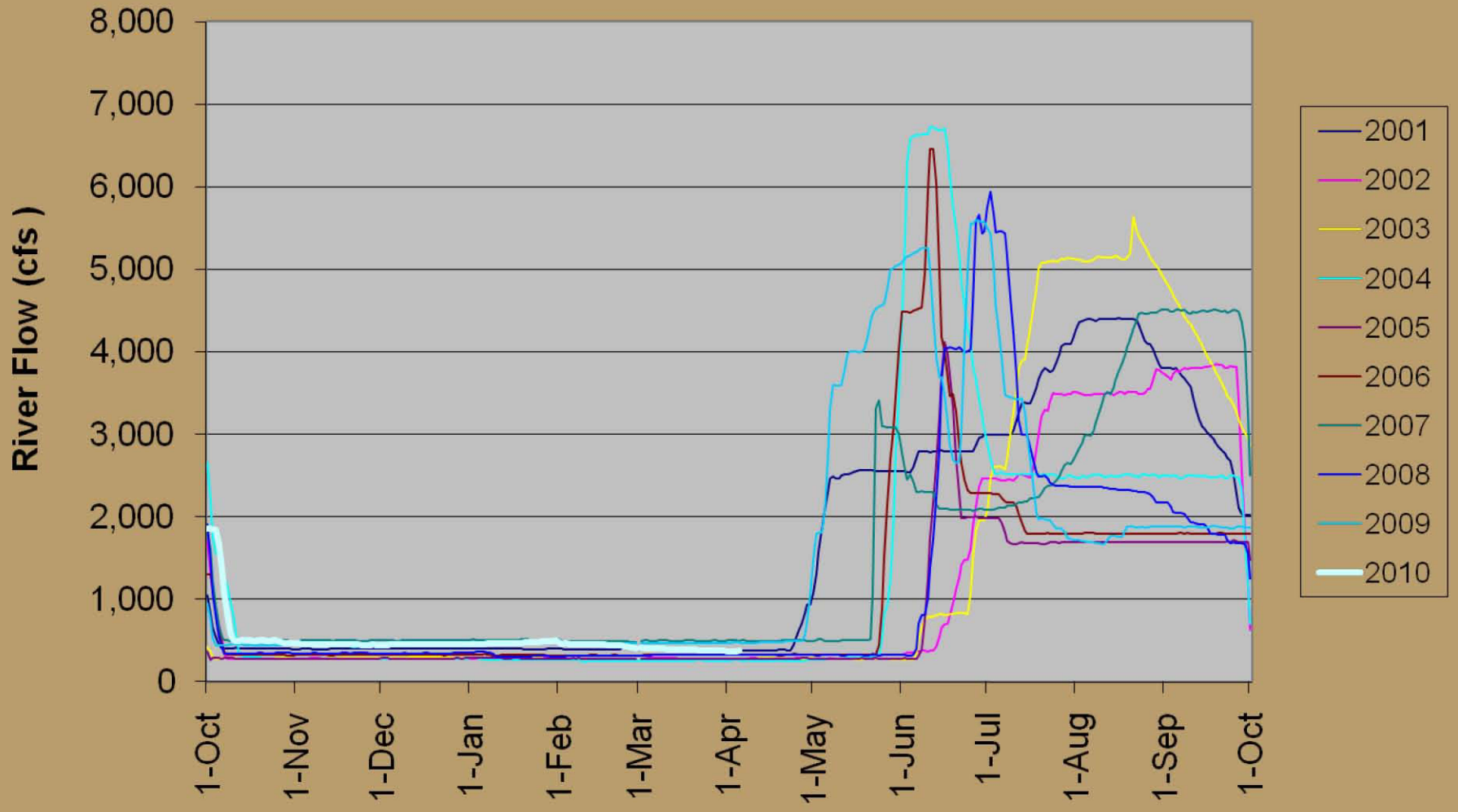

RECLAMATION

Island Park Reservoir

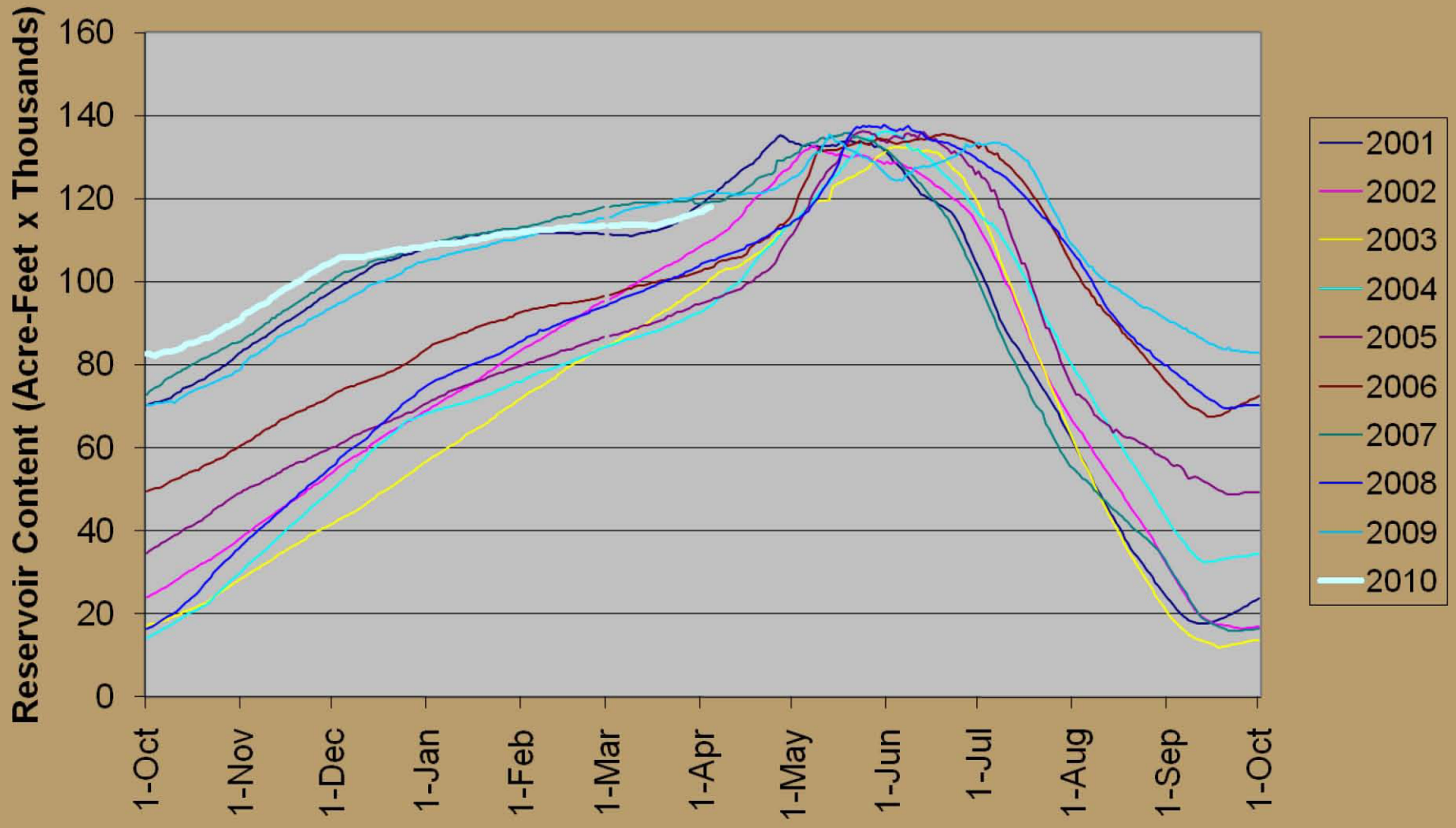

RECLAMATION

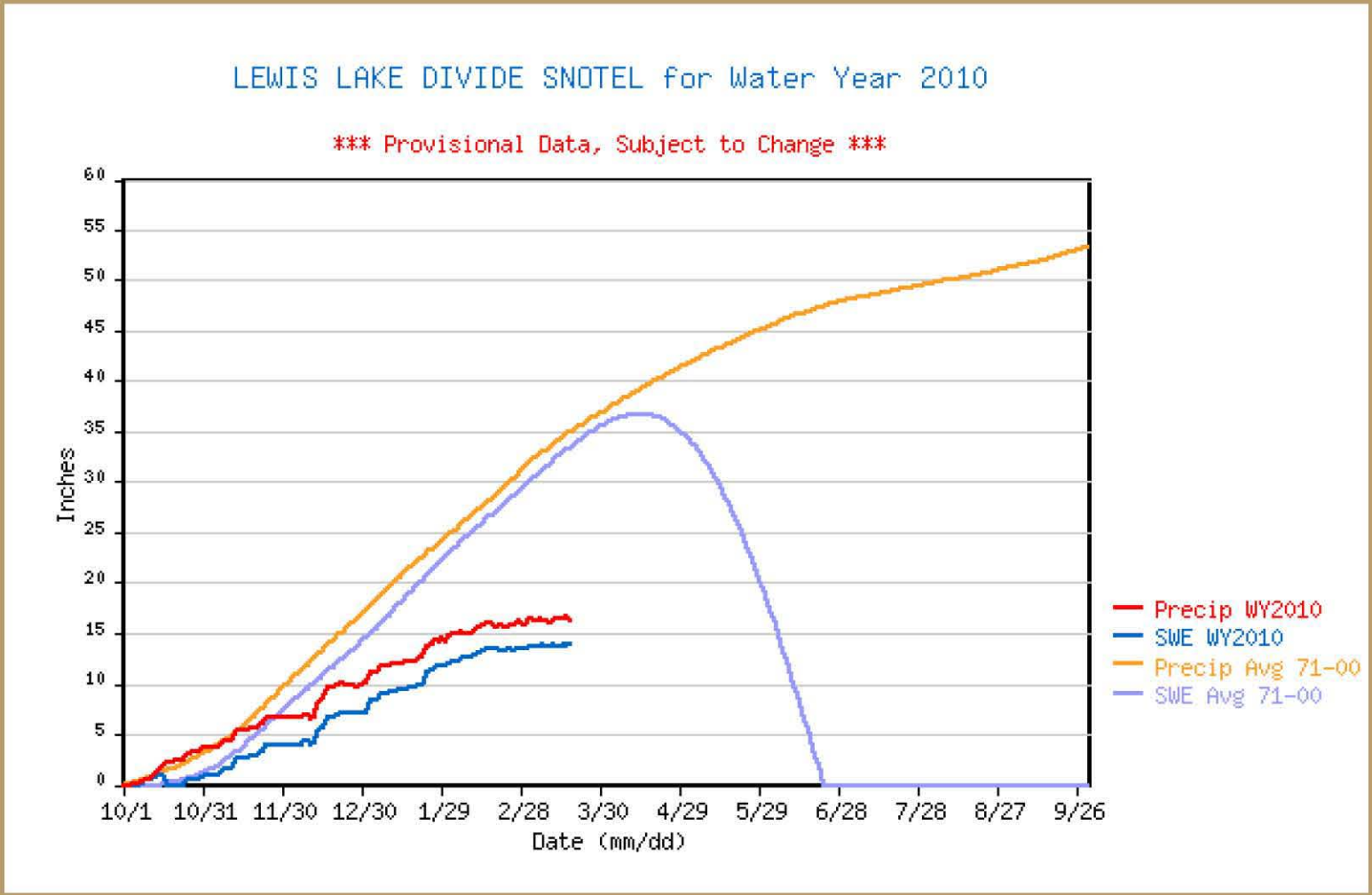

RECLAMATION

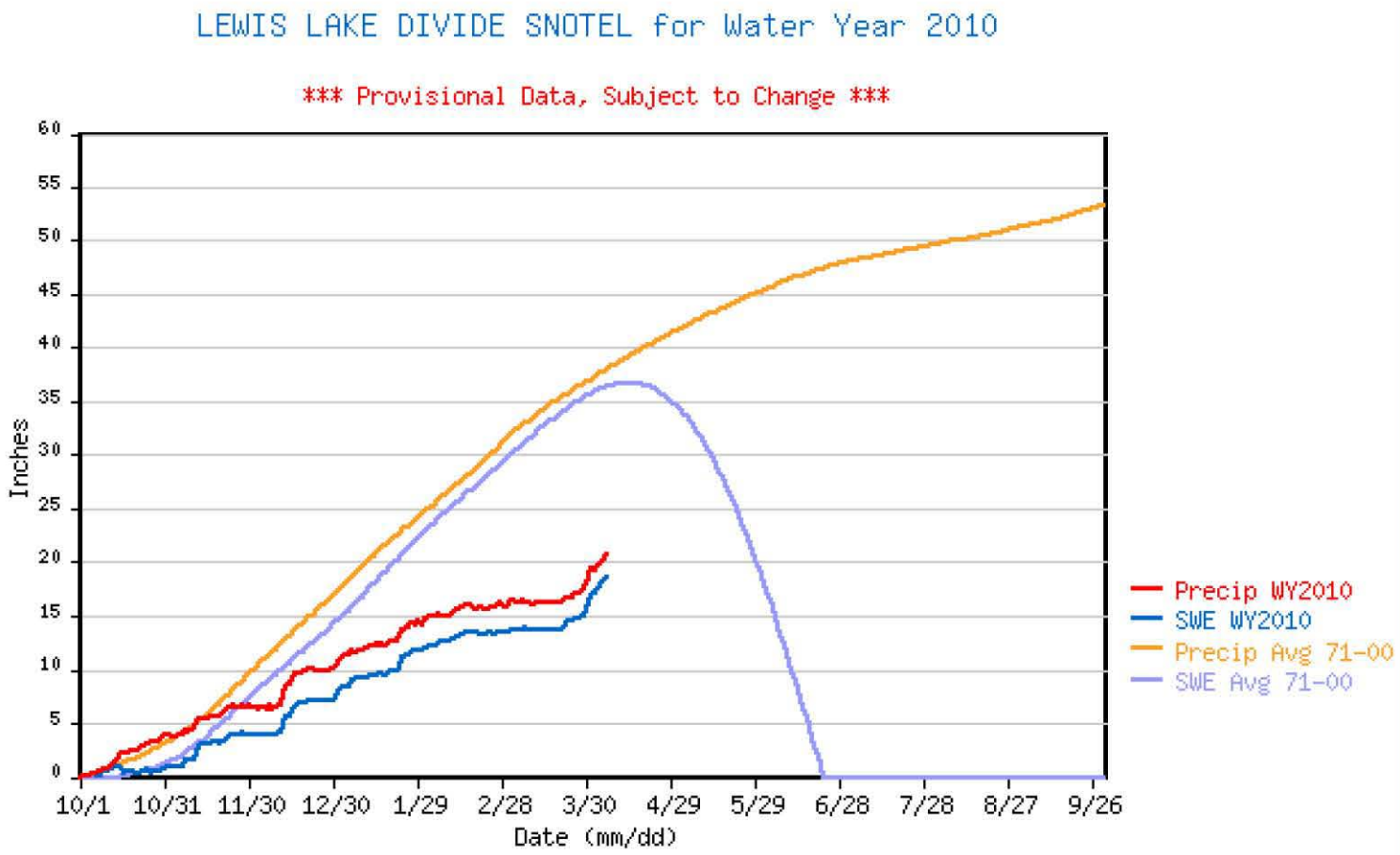

RECLAMATION

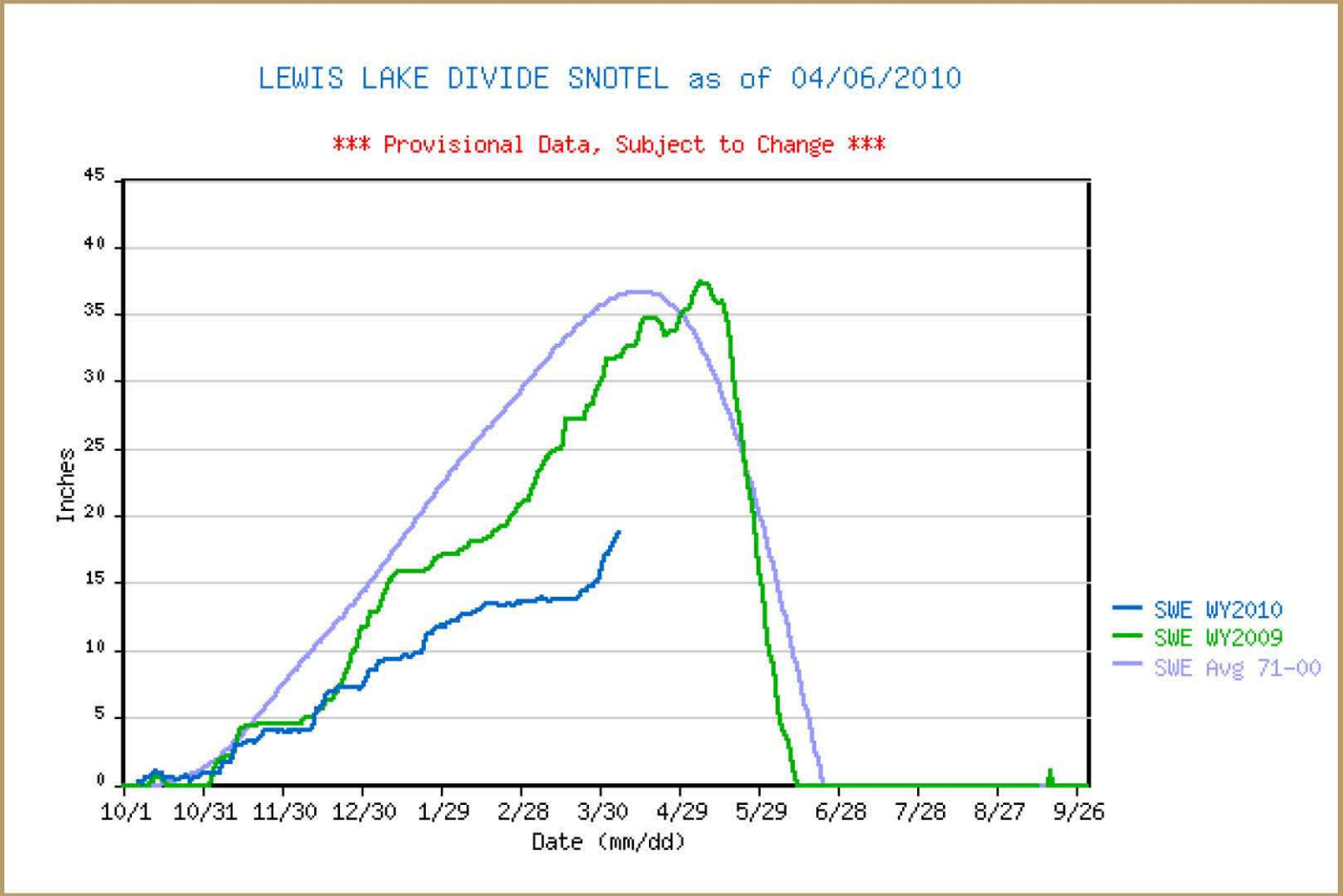

RECLAMATION

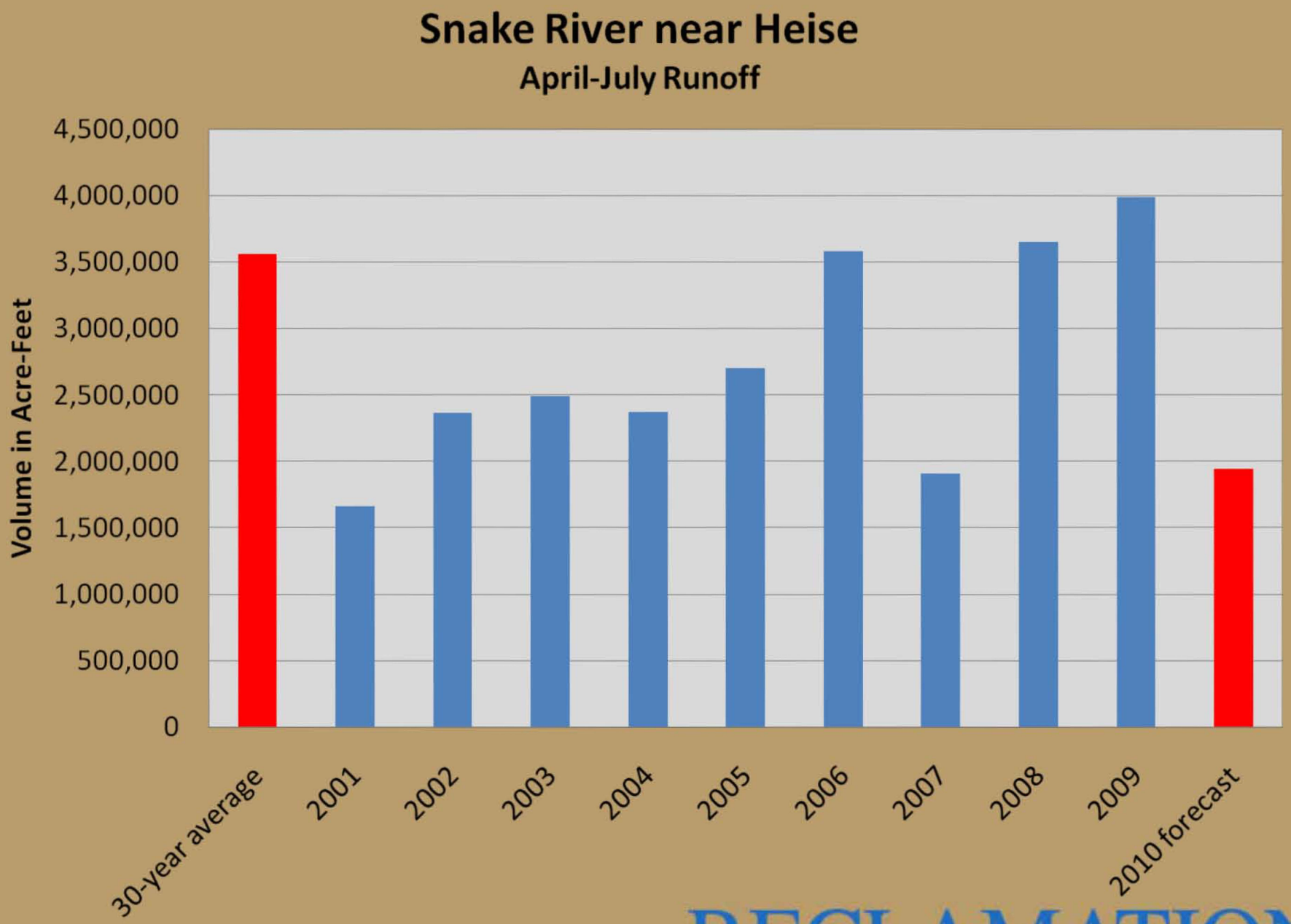

RECLAMATION

Snake River near Heise

April-July Runoff

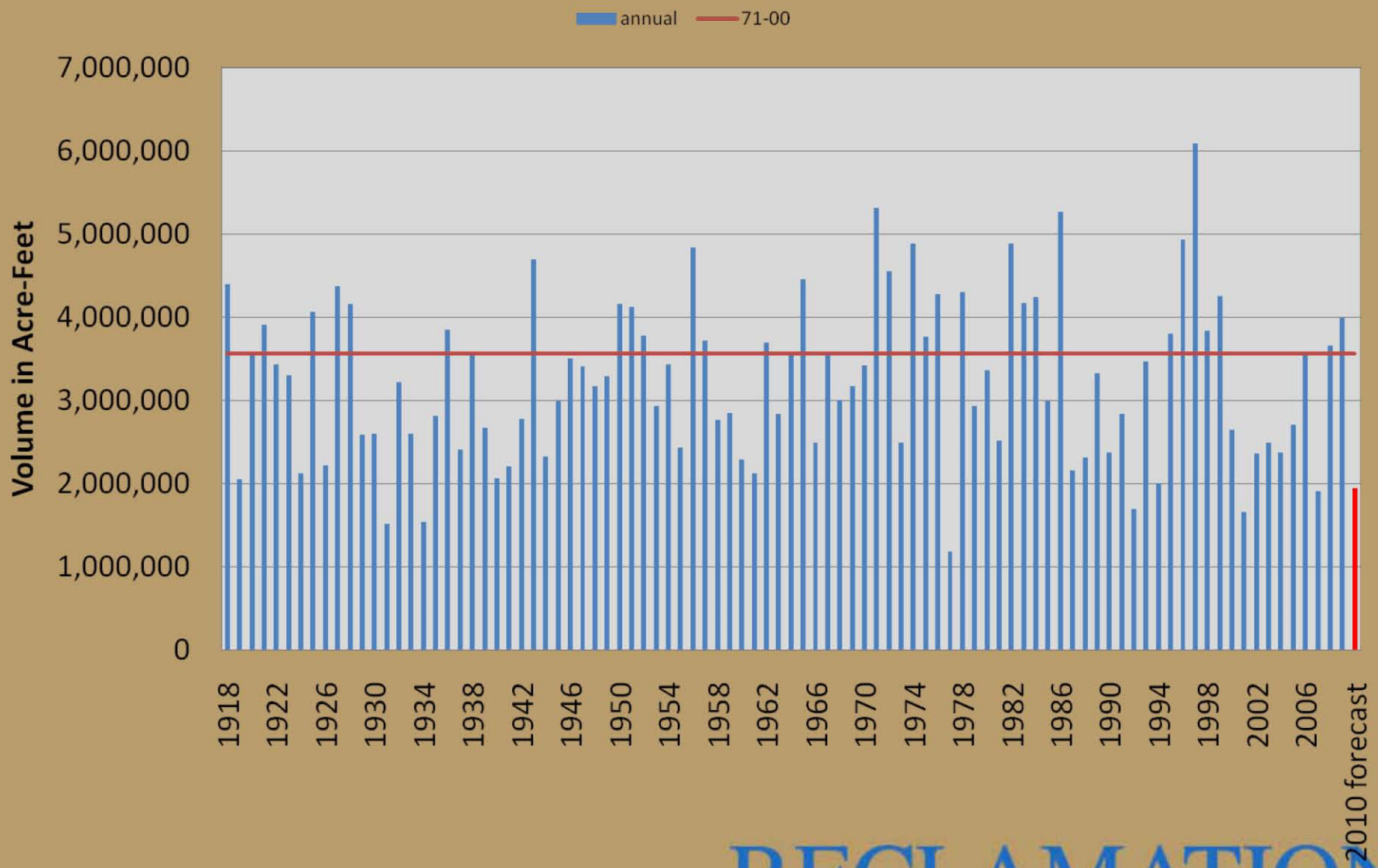

RECLAMATION

Snake River near Heise

April-July Runoff

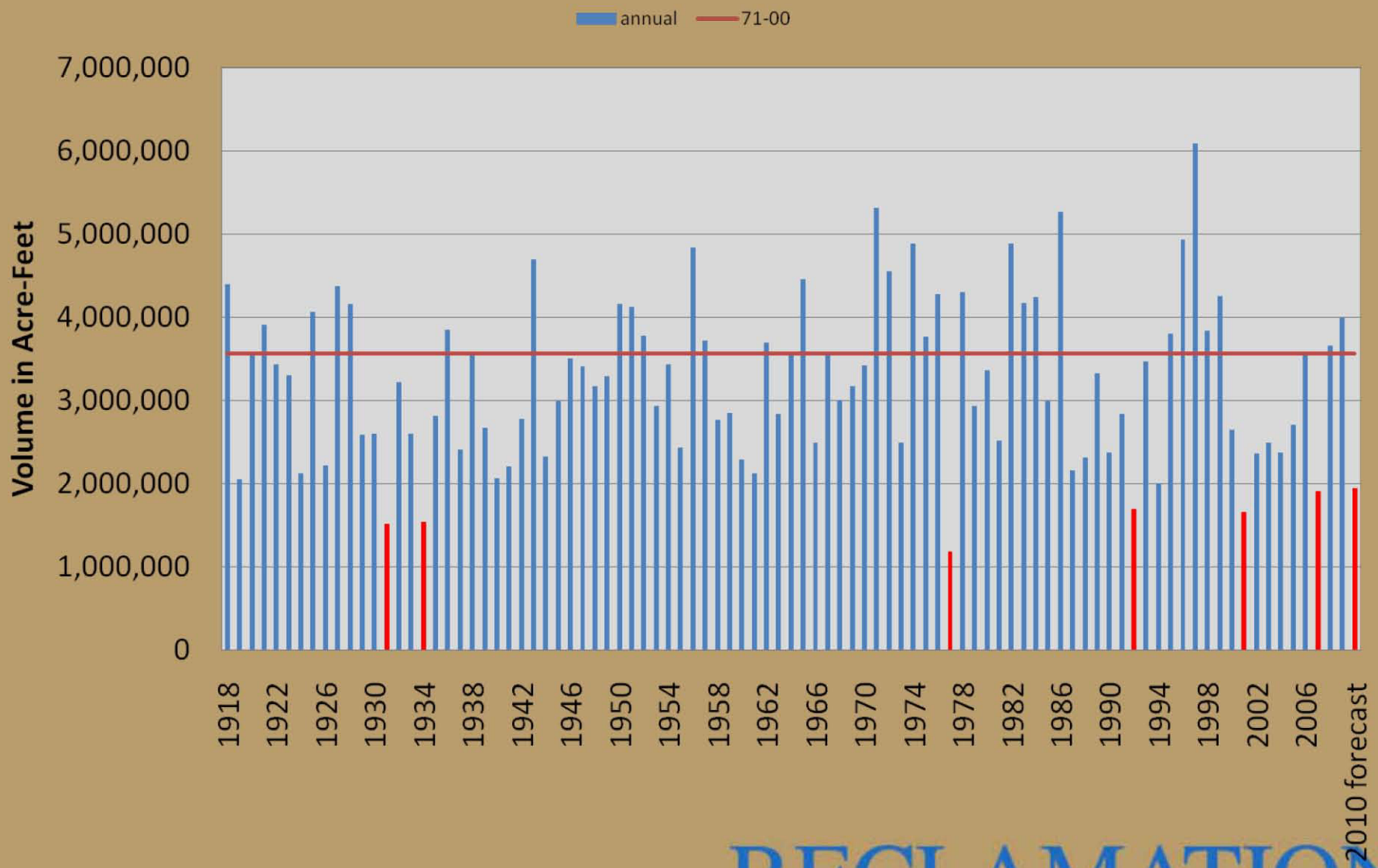

RECLAMATION