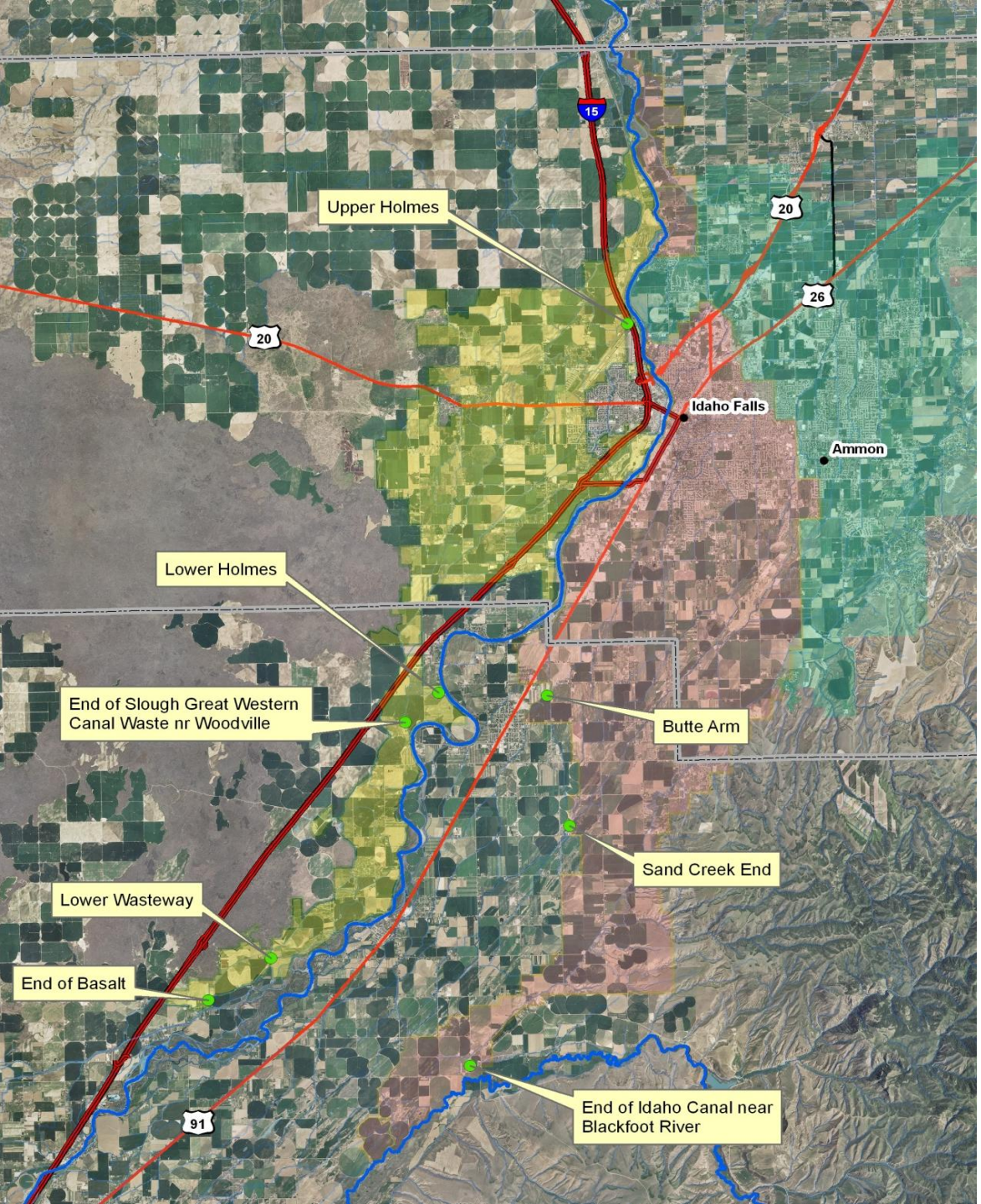
15
Upper Holmes
20
26
20
Idaho Falls
Ammon
Lower Holmes
End of Slough Great Western
Canal Waste nr Woodville
Butte Arm
Sand Creek End
Lower Wasteway
End of Basalt
91
End of Idaho Canal near
Blackfoot River