2013 Synoptic, April 3 – April 12

Well Use	
DCMI	439
Irrigation	371
Misc.	16
Stock	78
Unclassified	77
Unused/Observation	439
Total	1,420

Network	
Regularly Monitored	642
Synoptic Only	778
Total	1,420

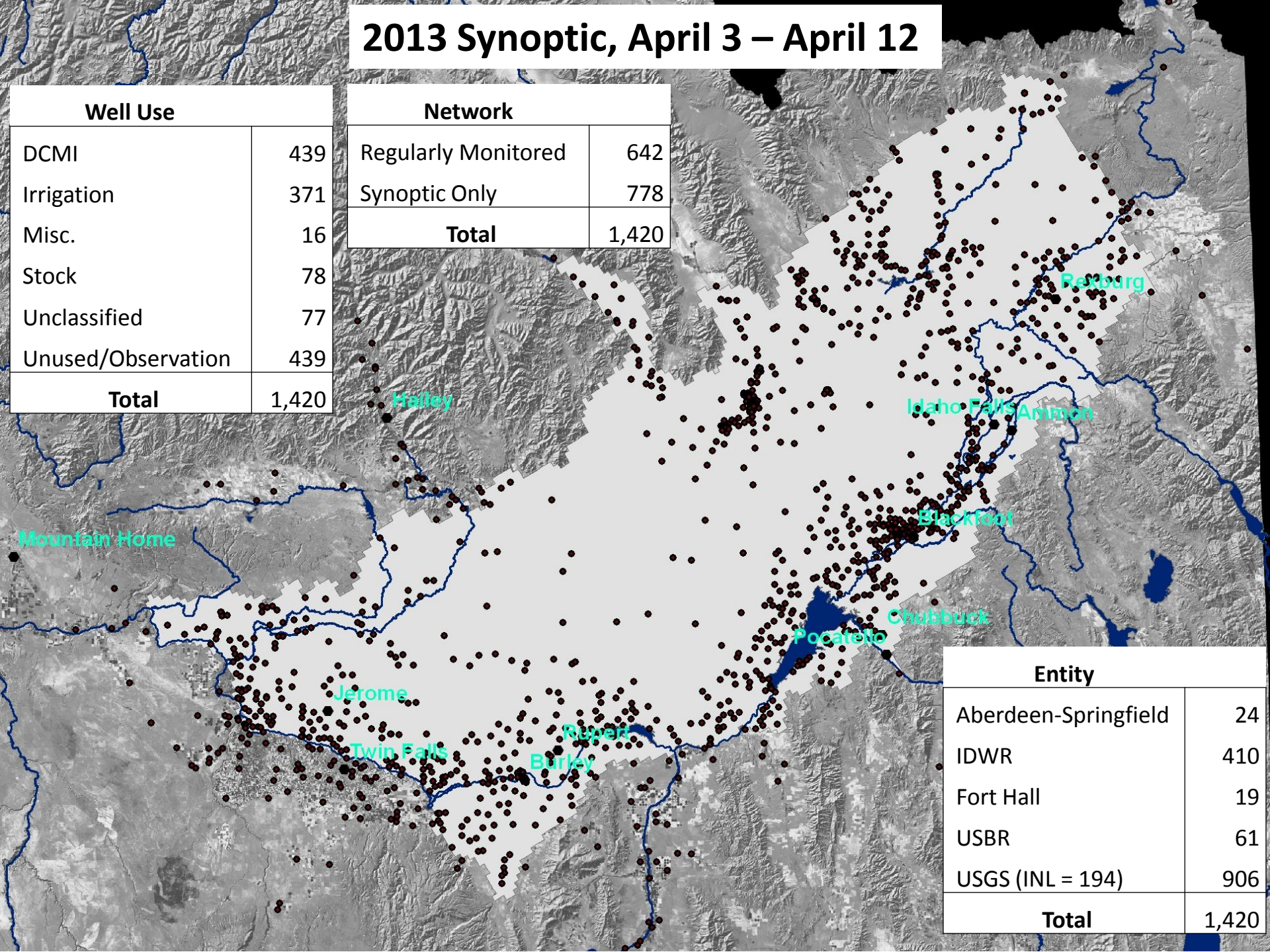

Entity	
Aberdeen-Springfield	24
IDWR	410
Fort Hall	19
USBR	61
USGS (INL = 194)	906
Total	1,420

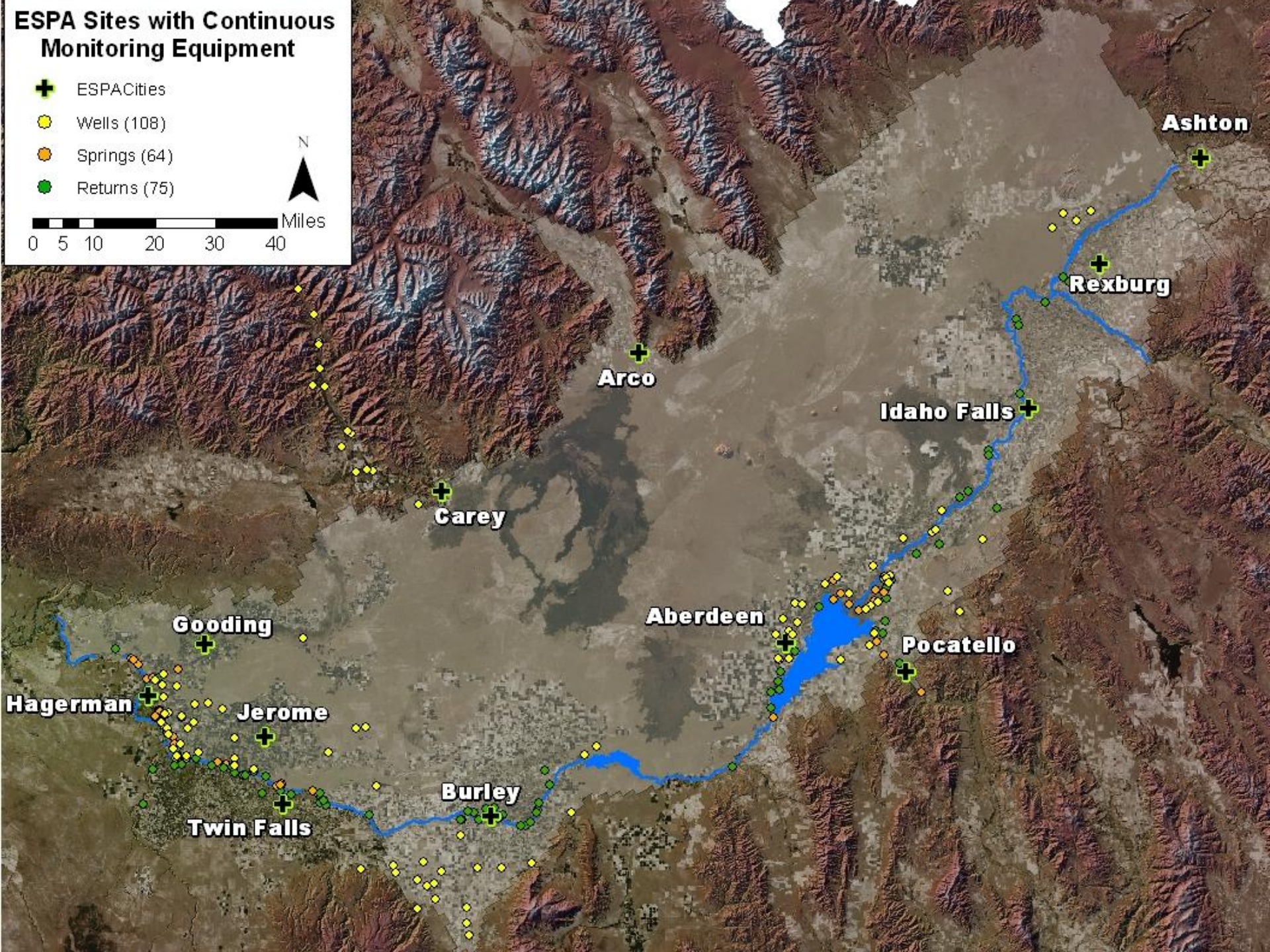
ESPA Sites with Continuous Monitoring Equipment
ESPACities
Wells (108)
Springs (64)
Returns (75)
N
Miles
0 5 10 20 30 40
Ashton
Rexburg
Arco
Idaho Falls
Carey
Aberdeen
Pocatello
Gooding
Hagerman
Jerome
Burley
Twin Falls