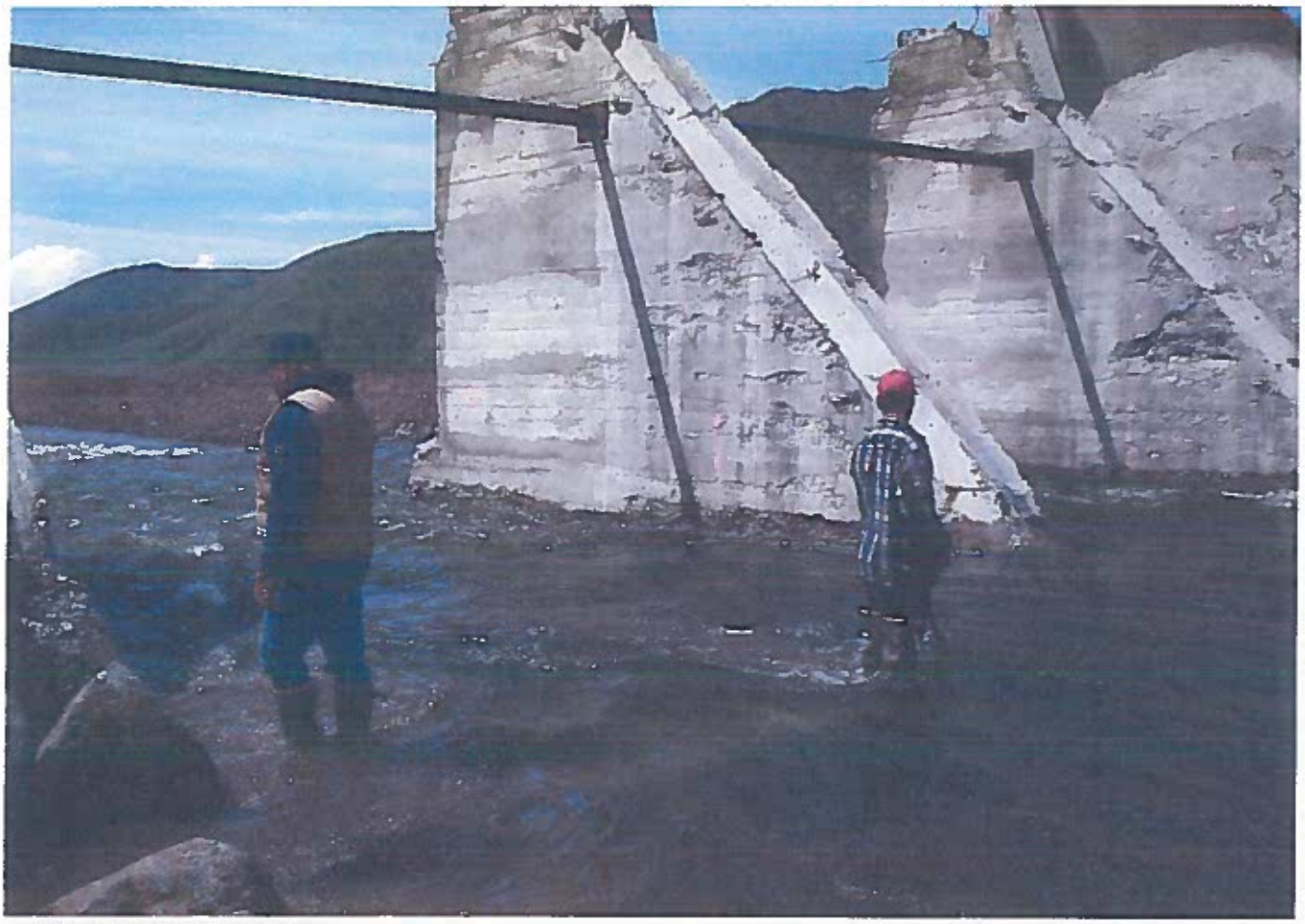

2016

Fish Creek Reservoir

37-01162

37u

RECEIVED
MAR 06 2017
DEPT. OF WATER RESOURCES

Department of
Water Resources
Boise Idaho
2016
Water Master
Lawrence Kimball
35 Laid Law Rd.
Carey, Idaho 83320

Fish Creek Water for 2016

Name	Res Sh	Deere Sh	Not used Sh
Aaron Andrews	136.6	92.8	6.6
John Barton	6	158.8	16
Brain Bean	0	0	10
Blaine Caughy	9	0	2
Mandy Carlson	44	0	0
Jem Cenarrusa	171.6	0	92.4
Jerry Cenarrusa	41.2	358.3	19.3
Mary Carney	13	0	0
Aaron Cook	154.7	0	34.3
Ellsworth Ltd	60	633.7	17
Ellsworth Ltd (Cook)	77	226.6	0
Maurice Ellsworth	18.5	345	0
Doug Surrens	108.2	29.8	33.2
Lawrence Kendall	54.1	14.6	7.9
Bill Lacklaw	51	Hi water 2.4	4
Chip Molyneux	157.8	269.6	83.8
Peck Place	99	0	0
Smya	33	0	0
Theron Fiscus	53	0	0
James Pepoon	35.2	0	0
Mike & Darrell McKenzie	164.2	1.8	1.6
Mike Olsen	66	7.2	0
Paul Olsen	33	0	4.4
W. D. Pardue	294.3	316.5	190.8
Wade Priscott	44	90	0
Tom Peck	101.4	21.6	27.3
Dusty Sempson	58	0	52
Leon Skelton	0	12	33
Telfer Inc.	124.4	97	8.2
Bob Whitty	16	71	12
Rick Peterson	0	86	0
Ed Wilde	21	8.4	0

July 29th 2016 Res water
NO used

Aandrous	6.6
Barton	16
Bean	10
Jem Cenarrosa	92.4
Jerry Cenarrosa	19.3
Cook	34.3
Ellsworth Ent	17.0
Doug	33.2
Kimball	7.9
Bill Laidlaw	4.0
Chip Molyneux	83.8
McKenzie	1.6
Olsen Ball	4.4
W.D. Pardue	190.8
Tom Peck	27.3
Simpson	52.0
telfer	8.2
Bob Whitley	12.0
Leon Skelton	33.0
Blaine County	2
	655.8

Fish Creek water for 2015

name	Res used	Deed	Not used
Dennis Rush	22	0	0
Vicky Villanueva	22	0	0
Jeff Mecham	0	7.6	0
	2283.2	2773.3	655.8

Year 2016

Station Number 37-21 Fish Creek

Diversion Name Aaron Ashbaugh

Day	April	May	June	July	August	September	October
1		0	.9	5.6			
2		0	.9	5.6			
3		0	.9	5.6			
4		0	0	5.6			
5		0	0	2.9			
6		.9	0	.9			
7		.9	0	.9			
8		.9	0	.9			
9		.9	0	.9			
10		.9	0	.9			
11		.9	0	.9			
12		.9	0	.9			
13		.9	0	.9			
14		.9	7.6	.9			
15		.9	7.6	.9			
16		.9	7.6	.9			
17		.9	7.6	2			
18		4.7	7.6	2			
19	2	4.7	5.5	0			
20	2	4.7	5.5	0			
21	2	4.7	1.7	0			
22	2	4.7	1.7	2			
23	2	4.7	5.5	2			
24	2	4.7	2.8	2			
25	4.7	4.7	2	2			
26	4.7	2.9	2	2			
27	4.7	.9	2	2			
28	4	.9	2				
29	4	.9	4.7	2			
30	4	.9	5.5				
31		.9					

Remarks:

136.6 Res used 37-0116-2

6.6 Res NOT used →

92.8 Decree used 37-00739-1905

37-00747-1908

4.6 Res used on Ellsworth

Year 2016

Station Number 37-21 Fish Creek

Diversion Name John Barton

Day	April	May	June	July	August	September	October
1		4	2.4				
2		4	2.4				
3		4	2.4				
4		4	2.4				
5		4	2.4				
6		4	2.4				
7		4	2.4				
8		4	2				
9		4	2				
10		4	2				
11		4	2				
12		4	0				
13		4	0				
14		4	0				
15		4	0				
16		4	2	2			
17		4	2	2			
18		4	2	2			
19		4					
20	2	4					
21	2	4					
22	2	4					
23	2	4					
24	2	4					
25	2	4					
26	2						
27	2						
28	4						
29	4						
30	4						
31	2 E	100	30.8	6			

Remarks:

6 sh Res Used 37-01162

16 sh Res NOT Used →

158.8 sh Decreed Used 37-00777-1899
37-00778-1907

Year 2016

Station Number 37-01162 Fish Creek

Diversion Name Brain Beam

Day	April	May	June	July	August	September	October
1							
2							
3							
4							
5							
6							
7							
8							
9							
10							
11							
12							
13							
14							
15							
16							
17							
18							
19							
20							
21							
22							
23							
24							
25							
26							
27							
28							
29							
30							
31							

Remarks:

10th Red NOT Used 37-01162

Year 2016

Station Number 37-4 Fish Creek

Diversion Name Marion Carlson

Day	April	May	June	July	August	September	October
1							
2							
3							
4							
5		Ran By Mike					
6							
7							
8						Kathy	
9							
10				Carlson			
11							
12							
13							
14							
15							
16							
17							
18							
19							
20							
21							
22							
23							
24							
25							
26							
27							
28							
29							
30							
31							

Remarks: 44 Gal Rec used by Olson's

Year 2016

Station Number 37-21 Fish Creek

Diversion Name Blaine County

Day	April	May	June	July	August	September	October
1							
2	4 SM Res Used						
3							
4	5 Short Ditches						
5							
6		9 SM Used					
7			2 SM Not Used				
8							
9							
10							
11							
12							
13							
14							
15							
16							
17							
18							
19							
20							
21							
22							
23							
24							
25							
26							
27							
28							
29							
30							
31							

Remarks:

9 SM Res used 37-01162
2 SM NOT used

Year 2016

Station Number 37-21 Fish Creek

Diversion Name Sem Cimarron

Day	April	May	June	July	August	September	October
1				5.2			
2				5.2			
3				5.2			
4				5.2			
5				5.2			
6				5.2			
7				5.2			
8				5.2			
9				5.2			
10				5.2			
11				5.2			
12							
13							
14							
15							
16							
17			5.2				
18			5.2				
19			5.2				
20			5.2	5.2			
21			5.2	5.2			
22			5.2	5.2			
23			5.2	5.2			
24			5.2	5.2			
25			2.6	5.2			
26			0	5.2			
27			5.2	5.2			
28			5.2	5.2			
29			5.2	5.2			
30			5.2				
31		171.6	62.4	109.2			

Remarks: 37-1162 Res used 171.6 sh.
NOT used 92.4 sh left

Year 2016

Station Number 37-21 Fish Creek

Diversion Name Jerry Cimarrusa

Day	April	May	June	July	August	September	October
1		3.8	2.4	3		2	
2		3.8	2.8	3		2	
3		3.8	2.8	3		2	
4		3.8	2.8	3		2	
5		3.8	2.8	3		2	
6		6.2	2.4	2.4		2	
7		6.2	2.4	2.4		2	
8		6.2	6.2	2.4		0	
9		6.2	6.7	2.4		0	
10		6.2	6.7	3.8	2	0	
11		3.8	6.6	3.8	2	0	
12		0	6.6	3.8	2	2	
13		0	6.7	3.8	2	2	
14		0	6.2	4.9	2	2	
15		0	6.2	4.9	2	2	
16		0	6.2	5.3	0	2	
17		0	6.2	5.3	0	2	
18		3.8	6.2	5.3	0	0	
19		3.8	6.8	0	0	0	
20		3.8	6.8	0	0		
21		3.8	5.3	0	2		
22		3.8	5.3	5.3	2		
23		0	5.3	5.3	2		
24		0	5.3	3.8	2		
25	3.8	0	5.3	3.8	2		
26	5	0	3.8	3.8	2		
27	5	0	3.8	3.8	0		
28	5	1.6	3	3.8	0		
29	4.6	1.6	3	3.8	0		
30	4.6	1.6	3	2	0		
31	28	1.6		2			

Remarks: 37-0116 2-41.2 Sh Res used
19.3 Sh Res NOT used

358.3 Sh Decree used 37-00781-1883
37-00780-1883

Year 2016

Station Number 37-01162 Fish Creek

Diversion Name Gary Carney

Day	April	May	June	July	August	September	October
1							
2							
3							
4							
5							
6							
7							
8		Ran by Rich Payn					
9							
10							
11			on	Cafer Line			
12							
13							
14							
15							
16							
17							
18							
19							
20							
21							
22							
23							
24							
25							
26							
27							
28							
29							
30							
31							

Remarks: Res Used 13 Sh

Year 2016

Station Number 37-01162 Fish Creek

Diversion Name Aaron Creek

Day	April	May	June	July	August	September	October
1		0	1.8	.6			
2			1.8	.6			
3			0	0			
4		0		0			
5		4.1		0			
6		4.1		0			
7		4.1		1.8			
8		4.1		1.8			
9		4.1	0	3			
10		4.1	1.8	3			
11		4.1	1.8	3			
12		0	1.8	3			
13		0	4.2	5.4			
14			4.2	2.4			
15			4.2	2.4			
16			4.2	4.2			
17			4.2	3.2			
18			4.2	4.2			
19			4.2	0			
20	4		4.2	0			
21	4		0	0			
22	1.8		0	3.4			
23			0	4.2			
24			3	4.8			
25			3	4.8			
26			3	5.4			
27			1.5	4.2			
28			1.5	1.2			
29		0	.6	0			
30		1.8	.6	0			
31		1.8					

Remarks:

37-01162 - 154.7 Res used SH

34.3 Res left No used

Year 2016

Station Number 37-01162 Fish Creek

Diversion Name Ellsworth Ent.

Day	April	May	June	July	August	September	October
1		6.4	4	4.6	1.2	.9	2
2		6.4	4	4.6	1.2	.9	2
3		6.4	4	4.6	1.2	.9	2
4		4	4	4.6	1.2	.9	2
5		4	4	4.6	1.2	1	2
6		4	4	4.6	1.2	1	2
7		4	4	4.6	1.2	1	4
8		4	4	4.6	1.2	1	4
9		4	4	4.6	1.2	1	4
10		4	4	4.6	1.2	1	4
11		4	4	4.6	1.2	1	4
12		4	4	4.6	1.2	1	4
13		4	4	4.6	1.2	1	4
14		4	4	4.6	1.2	1	4
15	7.2	4	4	4.6	1.2	1	4
16	7.2	4	4	4	1.2	1	4
17	7.2	8	6	4	1.2	1	4
18	7.2	8	6	4	1.2	1	4
19	7.2	8	6	0	1.2	1	4
20	8	8	6	0	1.2	1	4
21	8	8	4.6	0	1.2	1	4
22	4.8	9.6	4.6	4	1.2	1	4
23	8	9.6	4.6	4	.9	2	2
24	8	9.6	4.6	4	.9	2	2
25	7.2	9.6	4.6	4	.9	2	2
26	6.4	4	5.2	4	.9	4	2
27	5.4	4	5.2	4	.9	4	2
28	6.8	4	5.2	4	.9	4	
29	6.4	4	4.6	4	.9	4	
30		4	4.6	2		4	
31	105	4 173.6	135.8	2 117	32.7	47.6	82

Remarks:

17 sh Res Not used 37-01162

60 sh Res used -37-01162

633.7 Decree Used 37-00733 - 1883

Year 2016

Station Number 37-01162 Fish Res

Diversion Name [illegible] (Cook

Day	April	May	June	July	August	September	October
1			4	3.4			
2			1.8	3.4		1.2	
3		3.2	1.8	3.4		1.2	
4		4	1.8	3.4		1.2	
5		4	4	3.4		1.2	
6		4	4	3.4		1.2	
7		4	4	2.4		1.2	
8		4	4	2.4		1.2	
9		0	4	2.4		1.2	
10		4	4	2.4		1.2	
11		4	4	2.4		1.2	
12		3.4	4	2.4		1.2	
13		4	4	2.4		1.6	
14		4	4	2.4		1.6	
15		4	2.4	2.4		1.6	
16		4	2.4	3.4		1.6	
17		0	4	3.4		1.6	
18		0	4	3.4		1.6	
19		0	4	0		1.6	
20		0	4	0		1.6	
21	4	0	4	0		1.6	
22	4	0	4	3.4		1.6	
23	6.4	0	4	3.4	1.2		
24	2.4	0	4	2.4	1.2		
25	1.8	0	3.4	2.4	1.2		
26		0	3.4	2.4	1.2		
27		4	3.4	2.4	1.2		
28		4	3.4	2.4	1.2		
29		4	3.4	2.4	1.2		
30		4	3.4				
31	18.6	4 70.6	106.6	73.4	8.4	26	

Remarks:

Res Used 77 sh 37-01162

226.6 sh Decree Used 37-00733-1883

Year 2016

Station Number 37-01162 Fish Creek

Diversion Name Maurice Ellsworth

Day	April	May	June	July	August	September	October
1			0	3.4	2		
2			0	3.4	2		
3		4	1.4	3.4	2		
4		7	1.4	3.4	2		
5		7	1.4	3.4	2		
6		7	1.2	2.8	2	2	
7		7	1.2	2.8	2	2	
8		7	1.2	2.8	2	2	
9		7	5.2	2.8	2	2	
10		7	5.2	2.8	0	2	
11		7	6.8	2.8	0	2	
12		7	6.8	2.8	0		
13			6.8	2.8	0		
14		7	6.8	2.8	0		
15		7	6.8	2.8	0		
16		7	6.8	2.8	2		
17		1.2	6.8	2.8	2		
18		1.2	6.8	2.8	2		
19		1.2	6.8	2.8	2		
20		1.2	6.8	0	2		
21		1.2	5.2	0	0		
22		1.2	5.2	3.2	0		
23		1.2	5.2	3.2	0		
24		1.2	0	3.2	0		
25		1.2	5.2	3.2	0		
26		1.2	5.2	3.2	2		
27			4	4.8	2		
28			4	3.4	2		
29			3.5	3.4	2		
30			3.5		2		
31		107	127.2	83.8	38	12	

Remarks:

18.5 Rds Used 37-01162

345 Diesel Used 37-00738-1883
37-00749C-1883

Year 2016

Station Number 37-01162 Fish Creek

Diversion Name Doug Surerus

Day	April	May	June	July	August	September	October
1			3.6				
2			0				
3			0				
4			0				
5			0				
6							
7			0				
8			0				
9			0	3.6			
10			3.6	3.6			
11			3.6	3.6			
12			3.6	3.6			
13		3.6	3.6	3.6			
14		3.6	3.6	3.6			
15		3.6	0	3.6			
16			0	3.6			
17			0	3.6			
18			0	3.6			
19	3.6		3.6	0			
20	3.6		3.6	0			
21	3.6		3.6	0			
22			0	3.6			
23				3.6			
24				3.6			
25				3.6			
26				3.6			
27				3.6			
28		3.6		3.6			
29		3.6		3.6			
30	3.9	3.6	0	3.6			
31		3.6					

Remarks:

33.2 Sh Res Not Used 37-01162

108.2 Sh Res used 37-01162

29.8 Decree Used 37-00775 - 1905

Year 2016

Station Number 37-01162 Fish Creek

Diversion Name Lawrence Fishback

Day	April	May	June	July	August	September	October
1			.4	1.7			
2			.4	1.7			
3			.5	1.7			
4			.5	1.7			
5			.5	1.6			
6			.5				
7			.5				
8			.5				
9			1.3				
10			1.3				
11			1.3				
12			1.5				
13			1.5				
14		.4	1.6	X	→ 11.4 st to well		
15		.4	1.6	.6			
16		.4	1.6	.2			
17		.4	1.6	.2			
18		.7	1.6				
19		.7	1.6				
20		.4	2				
21		.4	1.8				
22		0	1.8				
23		0	1.7				
24		0	1.7				
25		.4	1.7	1			
26		.4	1.7	1			
27		.5	1.6	1			
28		.4	1.6	1			
29		.4	1.6				
30		.4	1.7				
31		.4					

Remarks:

54.1 sh Res Used 37-01162

7.9 sh Res NOT used

14.6 sh Deeree Used 37-00748 - 1905

37-01178 - 1907

Year 2016

Station Number 37-01162 Fish Creek

Diversion Name Bill Faidlow

Day	April	May	June	July	August	September	October
1							
2							
3							
4							
5							
6			.6				
7			.6				
8			.6				
9			.6				
10			0	.6	20 sh Rented to Aaron Hardman		
11			0	.6			
12			0	.6			
13			.6	.6			
14			.6	.6			
15			0	.6			
16		.6	0	.6			
17		.6	0	.6			
18		.6	0	.6			
19		.6	0				
20			.6				
21			.6				
22			.6	.6			
23			.6	.6	10 sh Rented to McKenzie		
24			.6	.6			
25				.6			
26				.6			
27				.6			
28				.6			
29		1		.6			
30		1					
31		4.4	6.6	30.2			

Remarks:

2.4 sh Hi water used

51 sh Res water used

4 Res NOT used

37-01162

Year 2016

Station Number 37-10062 Fish Creek

Diversion Name Chip Molyneux

Day	April	May	June	July	August	September	October
1		4.3	6.8	8	.3	.8	.8
2		4.3	6.8	6.8	.3	.8	.8
3		4.9	6.8	5.6	.3	.8	.8
4		4.9	6.8	6.4	.3	.8	.8
5		4.9	6.8	6.4	.3	.8	.8
6		7.9	6.8	6.4	.3	.8	.8
7		9.2	5.4	6.4	.3	.8	.8
8		5.2	5.4	4.4	.3	.8	.8
9		5	7.8	4.4	.3	.8	.8
10		5	7.8	4.4	.3	.8	.8
11		7.6	9	3.9	.3	.8	.8
12		5.2	7.9	3.9	.3	.8	.8
13		5.4	7.9	2	.3	.8	.8
14		5.4	7.9	2	.3	.8	.8
15		7.6	7.9	2	0	1	.8
16		7.6	8.3	2	0	1	.8
17		7.6	7.8	2	0	1	
18		7.6	7.8	2	0	1	
19	10	7.2	7.8	0	0	1	
20	10	7.2	7.8	0	0	1	
21	7	6	9	0	0	1	
22	7	6	9	7.6	0	1	
23	4.2	6	9	7.6	0	1	
24	4.2	1.2	9	7.6	0	1	
25	4.2	1.2	9	7.6	.8	1	
26	4.2	2.4	8.9	7.6	.8	1	
27	4.2	2.4	8.9	7.6	.8	1	
28	4.2	2.4	6.4	7.6	.8	1	
29	4.4	6.4	7.6	.5	.8	1	
30	4.4	6.4	8	.5	.8		
31	[illegible]	6.4	227.1	.5	9	26.2	12.8
		170.8		133.7			

Remarks:

157.8 sh Res used 37-01162

83.8 sh No used

269.6 sh Decree used 37-00737-1883
37-00774-1905
37-01197-1909

Chip Ran

Peck - 99 sh
dug - 33 sh
Fisw - 53 sh
Percorn - 35.2 sh
sh 220.2

Year 2016

Station Number 37-6062 Fish Creek

Diversion Name Peck Place

Day	April	May	June	July	August	September	October
1							
2							
3							
4							
5							
6							
7							
8							
9							
10							
11							
12							
13							
14							
15							
16							
17							
18							
19							
20							
21							
22							
23							
24							
25							
26							
27							
28							
29							
30							
31							

Remarks: 99 SH Red Ram

Year 2016

Station Number 37-01162 Fish Creek

Diversion Name Anga

Day	April	May	June	July	August	September	October
1							
2							
3							
4							
5							
6							
7							
8							
9							
10							
11							
12							
13							
14							
15							
16							
17							
18							
19							
20							
21							
22							
23							
24							
25							
26							
27							
28							
29							
30							
31							

Remarks:

33 SM Res Ran

Year 2016

Station Number 37-01162 Fish Creek

Diversion Name Theron Fisher

Day	April	May	June	July	August	September	October
1							
2							
3							
4							
5							
6							
7							
8							
9							
10							
11							
12							
13							
14							
15							
16							
17							
18							
19							
20							
21							
22							
23							
24							
25							
26							
27							
28							
29							
30							
31							

Remarks:

53 84 Red Rock

Year 2016

Station Number 37-01162 Fish Creek

Diversion Name James Pepcorn

Day	April	May	June	July	August	September	October
1							
2							
3							
4							
5							
6							
7							
8							
9							
10							
11							
12							
13							
14							
15							
16							
17							
18							
19							
20							
21							
22							
23							
24							
25							
26							
27							
28							
29							
30							
31							

Remarks:

35.2 Sh Res Ran

Year 2016

Station Number 37-01162 Fish Creek

Diversion Name Mike & Darrell Mc Kenzie

Day	April	May	June	July	August	September	October
1			3.6	3			
2			3.6	3			
3			0	3			
4		3.6	0	3.6			
5		3.6	0	3.6			
6		2.4	0	3.6			
7		3	0	3.6			
8		3	0	3.6			
9		2.4	3.6	3.6			
10		2.4	3.6	3.6			
11		2.4	3	0			
12		3.6	3	0			
13		0	3	0			
14		0	2.4	0			
15		3.6	2.4	0			
16		0	2.4	0			
17			2.4	3.6			
18			3.6	3.6			
19			3	0			
20			3	0			
21			3	6.6			
22			3	6.6			
23			3	6.6			
24			2.4	6.6			
25			0	6.6			
26			0	2.4			
27			0	2.4			
28			0	2.4			
29			3	2.4			
30		3.6	3	0			
31							
		33.6	60	84			

Remarks:

164.2 sh Res used 37-10062

1.6 sh NOT used →

1.8 sh Deere used 37-00744-1905

10 sh [illegible]

Year 2016

Station Number 37-01162 Fish Creek

Diversion Name Mike Olsen

Day	April	May	June	July	August	September	October
1			5	1.2			
2			5	1.2			
3			1	4			
4			1.2	4			
5		5.2	1.2	0			
6		1.2	0	0			
7		1.2	0	0			
8			4	5			
9			4	5			
10			2	5.2			
11			0	5.2			
12			~~1.2~~	1.2			
13			1.2	0			
14			1.2	4			
15			1	0			
16			1	0			
17			4	0			
18			4	0			
19			4	0			
20			0	0			
21			1	4			
22			1	4			
23			1.2	4			
24			1.2	4			
25			5.2	4			
26			5.2				
27			1.2				
28	4		1.2				
29	4		1.2				
30			1.2				
31	8	7.6	60.6	56			

Remarks:

66 sh Res used 37-01162
7.2 sh Decree used 37-00744-1905
37-00741-1906
5 sh Ran Blaine County
10 sh Ran Bob Whittier

Ran Mandy Carlson
44 sh Res

Year 2016

Station Number 37-01162 Fish Creek

Diversion Name Paul Olsen

Day	April	May	June	July	August	September	October
1				/			
2				/			
3				/			
4				/			
5				/			
6				/			
7				/			
8				/			
9			/	O			
10			/	O			
11			/	/			
12			O	/			
13			/	/			
14			/	/			
15			/	O			
16			O	/			
17			/	/			
18			/	/			
19			O	O			
20			O	O			
21			/	O			
22			O	O			
23			/	/			
24			O	/			
25			O	/			
26			O	/			
27			O	/			
28			O	/			
29			/				
30			O				
31			/				

Remarks:

33 Res used 37-10062

4.4 Res NOT used

Year 2016

Station Number 37-01162 Fish Creek

Diversion Name W. D. Perdue

Day	April	May	June	July	August	September	October
1		10.6	4	4.6	.2	.2	
2		10.6	6.9	2.8	.2	.2	
3		4	8	1	.2	.2	
4		4	8	1	.2	.2	
5		4	5	1	.2	.2	
6		4	4.6	.4	.2	.2	
7		4	4.6	2.4	.2	.2	
8		4	4.6	2.4	.2	.2	
9		4	4.6	2.4	.2	.2	
10		4	9.2	3.4	.2	.2	
11		3	9.2	3.4	.2	.2	
12		3	9.2	3.4	.2	.2	
13		5	9.2	7	.2	.2	
14		5	9.2	7	.2	.2	
15		4	9.2	7	.2	.2	
16	1	4	6.4	8.9	.2	.2	
17	1	4	6.4	10.9	.2	.2	
18	1	3.8	4.6	10.9	.2	.2	
19	1	3.8	4.6	0	.2	.2	
20	3	3.8	4.6	0	.2	.2	
21	3	3.8	3	0	.2	.2	
22	7.8	3.8	3	14.6	.2	.2	
23	9.2	3.8	6.6	14.6	.2	.2	
24	9.2	4	6.6	14.6	.2	.2	
25	9.2	4	4.6	14.6	.2	.2	
26	10.6	4	4.6	14.6	.2	.2	
27	10.6	4	4.6	14.6	.2	.2	
28	10.6	4	4.6	14.6	.2	.2	
29	10.6	4	4.6	7.4	.2	.2	
30	10.6	4	4.6	0	.2	.2	
31	98.4	4	174.9	189.5	6	6	
		136					

Remarks:

294.3 Ac-ft Res Used 37-01162

316.5 Ac-ft Decree Used

190.8 Ac-ft Res NOT Used

37-00679 – 1883
37-00768A – 1903
37-12023 – 1903
37-12022 – 1905

Year 2016

Station Number 37-01162 Fish Creek

Diversion Name Wade Prescott

Day	April	May	June	July	August	September	October
1		2	2				
2		2	2				
3		2	2				
4		2	2				
5		2	2				
6		2	2				
7		2	2				
8		2	2				
9		2	2				
10		2	2				
11		2	2				
12		2	2				
13		2	2				
14		2	2				
15		2	2				
16		2	2				
17		2	2				
18		2	2				
19		2	2				
20	2	2	2				
21	2	2	2				
22	2	2	2				
23	2	2	2				
24	2	2	2				
25	2	2	2				
26	2	2	2				
27	2		2				
28	2		2				
29	2		2				
30	2		2				
31							

Remarks:

44 sh Res Used 37-01162

90 sh Deered used 37-00743-1909

37-002124-1909

Year 2016

Station Number 37-01162 Fish Creek

Diversion Name Tom Peck

Day	April	May	June	July	August	September	October
1			2.4	2.4			
2			2.4	2.4			
3			2.4				
4		1.2	2.4				
5		1.8	2.4				
6		2.4	2.4				
7		2.4	2.4				
8		2.4	2.4				
9		2.4	2.4				
10		2.4	2.4				
11		2.4	2.4				
12		2.4	2.1				
13		2.4	2.4				
14		2.4	2.4				
15		2.4	2.4				
16		2.4	2.4				
17		2.4	2.4				
18		2.4	2.4				
19		2.4	0				
20		2.4	0				
21		2.4	0				
22		2.4	2.4				
23		2.4	2.4				
24		2.4	2.4				
25		2.4	2.4				
26		2.4	2.4				
27		2.4	2.4				
28			2.4				
29			2.4				
30			0				
31			0				
		55.8	62.4				

Remarks:

101.4 st Res used 37-01162

27.3 st Res NOT used →

21.6 Deere used 37-00740

Year 2016

Station Number 37-01162 Fish Creek

Diversion Name Dusty Sampson

Day	April	May	June	July	August	September	October
1			2				
2			2				
3			2				
4			2				
5			2				
6			2				
7			2				
8			2				
9			2				
10			2				
11			2				
12			2				
13		2	2				
14		2	2				
15		2	2				
16		2	0				
17		2	0				
18		2	0				
19							
20							
21							
22	2						
23	4						
24	2						
25	2						
26							
27							
28							
29		2					
30		2					
31		2					

Remarks:

58 ac Res used 37-01162

52 ac No used

Year 2016

Station Number 37-01162 Fish Creek

Diversion Name Leon Skelton

Day	April	May	June	July	August	September	October
1			/				
2			/				
3			/				
4			/				
5			/				
6			/				
7			/				
8			/				
9			/				
10			/				
11			/				
12			/				
13							
14							
15							
16							
17							
18							
19							
20							
21							
22							
23							
24							
25							
26							
27							
28							
29							
30							
31							

Remarks:

12 sh Decree used 37-21296 37-01195 > 1890

33 sh Res NOT used 37-01162

Year 2016

Station Number 37-01162 Fish Creek

Diversion Name T. Olsen Inc.

Day	April	May	June	July	August	September	October
1			1				
2			3.1	11.2			
3			6.5				
4			1.8	3.3			
5							
6				1.9			
7							
8							
9			11.3				
10		13.6	8.1				
11			2.2	9.4	4		
12			5.9				
13				3.4			
14							
15		9.4					
16		2.1					
17		12.5	2.6				
18		5.3		2.7			
19							
20							
21							
22					5.2		
23	16.6		10.2	11.4	.6		
24	7.3	.9	5.4				
25	16.6			3.5	.9		
26							
27			11.6				
28	4.1	2.7		12			
29					5.1		
30	16.4	1.1					
31		4.7					

Remarks:

124.4 sh Res used 37-01162
8.2 sh Res NOT used →
97 sh Decree used – 37-00786-1904
– 37-00750-1906
12 sh [illegible]

Year 2016

Station Number 37-01162 Fish Creek

Diversion Name Bob Whittle

Day	April	May	June	July	August	September	October
1		.8	1	1.5	.6	.8	
2		.8	1	1	.6	.8	
3		.8	1	1	.6	.8	
4		.8	1	1	.6	.8	
5		.8	1	1	.6	.8	
6		.8	1	1	.6	.8	
7		.8	1	1	.6	.8	
8		.8	1	1	.6	.8	
9		.8	1	1	.6	.8	
10			1	0	.6	.8	
11			1	0	.6	.8	
12			1	10 to [illegible]	.6	.8	
13			1		1.2	.8	
14			1		1.2	.8	
15	1.2		1		1.2	.8	
16	1.2		1		1.2	.8	
17	1.2		1		.6	.8	
18	1.2		1	0	.6	.8	
19	1.2		1	0	.6	.8	
20	1.2		1.1	0	~~.6~~	~~.8~~	
21	0		1.1	1	.6	.8	
22	0		1.1	1	.6	0	
23	0		1.1	1	.6	0	
24	0		1.1	1		0	
25	0		1.1	1		0	
26	0		1.2	1		2	
27	.8		1.2	1.8		2	
28	.8		1.3	1.8		1	
29	.8		1.3	1.8		1	
30	.8	1	1.3	1.8			
31	10.4	1	31.9	1.8	13.8	22.8	
		9.2		24.5			

Remarks:

10 sh Res used 37-01162

12 sh Res NOT used

71 sh Decree used 37-0072-1883

Used Vickers 22 sh Res & Rush 22 sh [illegible]

Year 2016

Station Number 37-00772-1883 Fish Creek

Diversion Name Reah Peterson

Day	April	May	June	July	August	September	October
1			1.2	1.2			
2			1.2	1.6			
3			0	1.6			
4			0	1.6			
5				1.5			
6				0			
7				0			
8				0			
9				0			
10				0			
11				0			
12			0	0			
13			0	0			
14			2.4	0			
15		2.4	2.4	0			
16		2.4	2.4	0			
17		1.6	2.4	0			
18		1.6	2.4	0			
19		1.6	2.4	0			
20		1.6	2.4	0			
21		1.6	2.4	1.2			
22	1.2		2.4	1.1			
23	1.2		2.4	1.1			
24	2.4		1.8	1.1			
25	2.4		1.8	1.1			
26	2.4		1.2	1.1			
27	1.2		1.2	1.1			
28	1.2		1.2	1.1			
29	1.8		1.2	1.1			
30	1.8	1.2	1.2	1.1			
31	1.8			1.1			
		14	36	19.2			

Remarks:

86 sh Deere used 37-00772-1883

Year 2016

Station Number 37-01162 Fish Creek

Diversion Name Ed Wilde

Day	April	May	June	July	August	September	October
1			1.2				
2			1.2				
3			1.2				
4			1.2				
5							
6							
7							
8				1.2			
9				1.2			
10				1.2			
11			1.2	0			
12			1.2	0			
13			1.2	0	11.4 sh	Kendall	
14			1.2	1.2			
15			1.2	1.2			
16		1.2		1.2			
17		1.2		1.2			
18	1.2	1.2		1.2			
19	1.2			0			
20	1.2			0			
21	1.2			0			
22				0			
23				1.2			
24				1.2			
25				1.2			
26				1.2			
27				1.2			
28	1.2			1.2			
29	1.2			0			
30	1.2			0			
31		1.2		0			

Remarks:

21 sh Res used 37-01162

8.4 sh Decree used 37-00773-1905

11.4 sh Rent from Kendall

Year 2016

Station Number 37-0116Z Fish Creek

Diversion Name Dennis' Ranch

Day	April	May	June	July	August	September	October
1							
2							
3							
4							
5							
6							
7							
8							
9							
10							
11							
12							
13							
14							
15							
16							
17							
18							
19							
20							
21							
22							
23							
24							
25							
26							
27							
28							
29							
30							
31							

Remarks:

22 AF Res Used 37-0116Z

Year 2016

Station Number 37-01162 Fish Creek

Diversion Name Villavicencio Victor

Day	April	May	June	July	August	September	October
1							
2							
3							
4							
5							
6							
7							
8							
9							
10							
11							
12							
13							
14							
15							
16							
17							
18							
19							
20							
21							
22							
23							
24							
25							
26							
27							
28							
29							
30							
31							

Remarks:

22 Red used 37-01162

Year 2016

Station Number 37-00772

Diversion Name Jeff Mecham

Day	April	May	June	July	August	September	October
1			.19	.19			
2			.19	.19			
3			.19	.19			
4			.19	.19			
5			.19	.19			
6			.19	.19			
7			.19				
8			.19	0			
9			.19				
10			.19				
11			.19				
12			0				
13			0				
14			0				
15	.19		0				
16	.19		.19				
17	0		.19				
18			.19				
19			.19				
20	.19		.19				
21	.19		.19				
22	.19		.19				
23	.19		.19				
24	.19		.19				
25	0		.19				
26			.19				
27			.19				
28			.19				
29			.19				
30			.19				
31	1.3		4.9	1.4			

Remarks:

7.6 SA John Deere Used 37-00772-1883