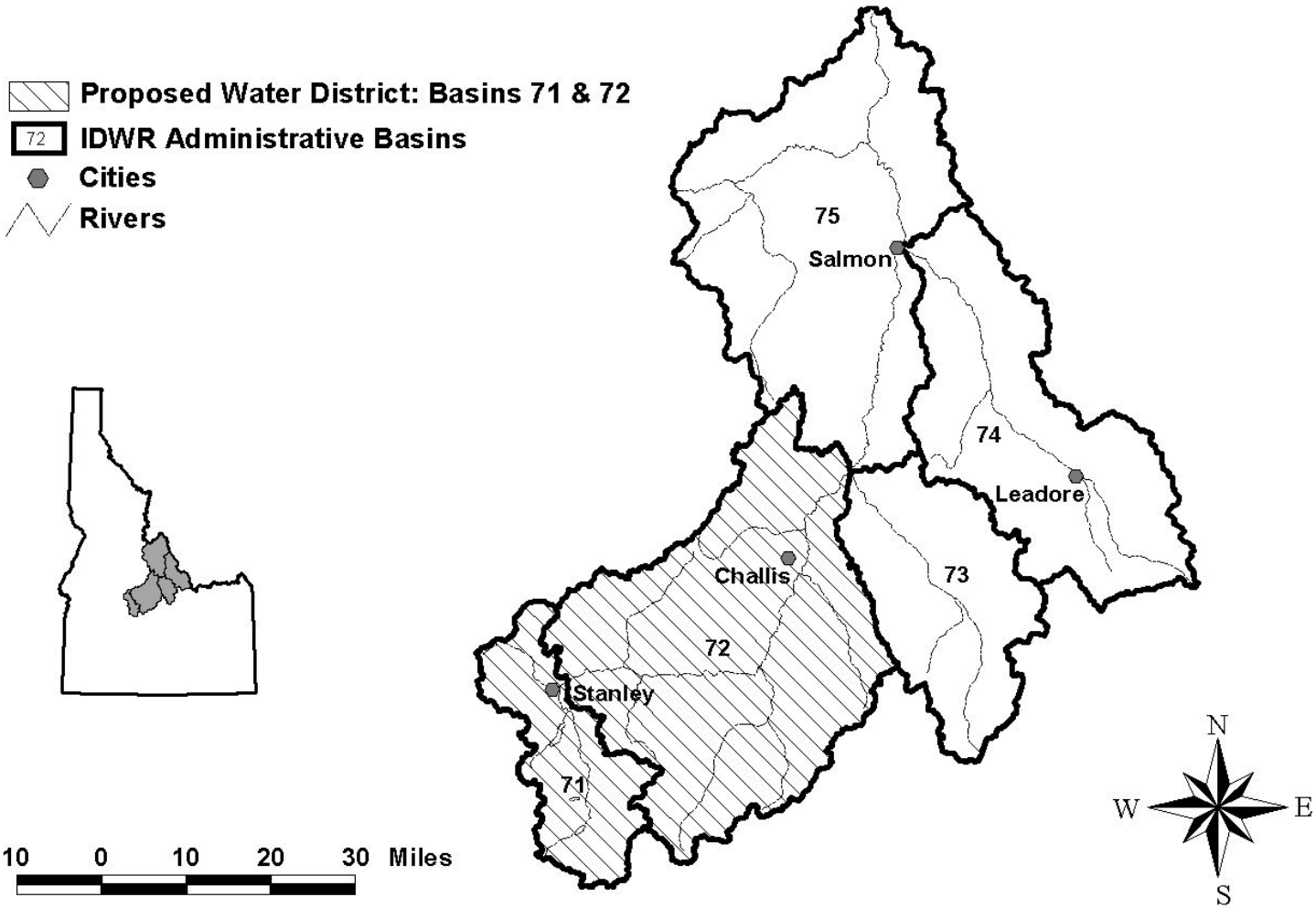PROPOSED WATER DISTRICT
UPPER SALMON RIVER BASIN