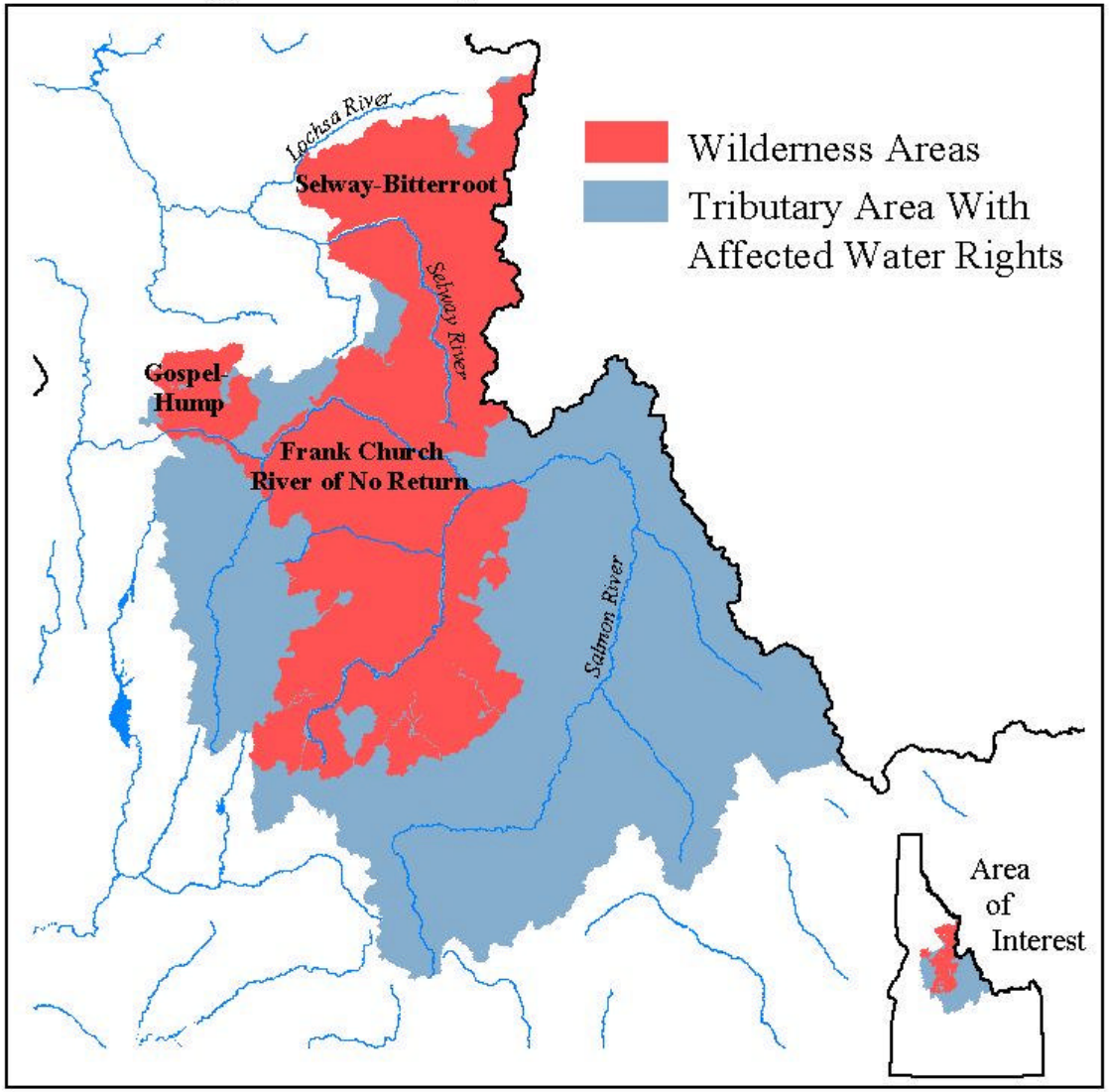Wilderness Areas: Selway-Bitterroot, Gospel-Hump and Frank Church