BEFORE THE DEPARTMENT OF WATER RESOURCES

OF THE STATE OF IDAHO

IN THE MATTER OF REVISING THE BOUNDARIES OF WATER DISTRICT NO. 120, AMERICAN FALLS AREA, IN ADMINISTRATIVE BASINS 25 & 35	)	**FINAL ORDER REVISING THE BOUNDARIES OF WATER DISTRICT NO. 120**

The Director of the Idaho Department of Water Resources ("Director" or "Department") is required by Idaho statutes to divide the state into water districts for the purpose of performing the essential governmental function of distributing water among appropriators under the laws of the State of Idaho. The requirement to create water districts applies to those streams, or other water sources, for which the priorities of appropriation have been adjudicated by court decree. The Director is also authorized by statute to revise the boundaries of any water district in order to provide for the proper distribution of water among rights diverting and using the water. During the pendency of a water rights adjudication and pursuant to Idaho statutes, the district court having jurisdiction for the adjudication may authorize interim administration of the water rights by the Director under chapter 6, title 42, Idaho Code, if reasonably necessary to protect senior water rights, in accordance with partial decrees entered by the court or in accordance with a Director's Report with or without modification by the court's order.

FINDINGS OF FACT

1. On February 19, 2002, the Director issued an order creating Water District No. 120, pursuant to the provisions of Idaho Code § 42-604. The boundaries of Water District No. 120 were originally limited to ground water rights in administrative basins 35 and 41 overlying the Eastern Snake Plain Aquifer ("ESPA") in the American Falls Area that had been included in a Director's Report or partially decreed by the Snake River Basin Adjudication ("SRBA") District Court.. Although, the Director was authorized to propose inclusion of all ground water rights in Basin 35 in Water District No. 120, a portion of Basin 35 within the ESPA lying north of the Bonneville-Jefferson Ground Water District was originally excluded from Water District No. 120.

2. Holders of junior priority ground water rights in Basins 25, 27, 29, 35, and 41 overlying the ESPA entered into written stipulated agreements with holders of senior priority surface water rights from the Snake River downstream of the American Falls area. The signatories to those agreements pledged to work with the Director to expeditiously create or revise the boundaries of water districts to implement the terms of the agreements.

3. On January 22, 2004, the Director issued an order revising the boundaries of Water District No. 120, pursuant to the provisions of Idaho Code § 42-604, to include ground water rights in that portion of Administrative Basin 29 overlying the ESPA.

4. On April 18, 2005, the State of Idaho filed with the SRBA District Court a motion requesting an order authorizing the interim administration of ground water rights (except those whose use is solely for domestic and/or stockwater purposes as defined under Idaho Code §§ 42-111 and 42-1401A(11)) by the Director in Administrative Basin 25. Copies of this motion were mailed to affected water right holders of record on April 18, 2005. The State's motion, supporting briefing, and affidavits are a part of the public record in the matter of revising the boundaries for Water District No. 120 within Basin 25.

5. On July 21, 2005, the SRBA District Court issued an order authorizing the interim administration of water rights by the Director in Basin 25, pursuant to chapter 6, title 42, Idaho Code.

6. On January 16, 2006, the Director mailed notice, by regular mail pursuant to the provisions of Idaho Code § 42-604, of the proposed action to further revise the boundaries of Water District No. 120 to include ground water rights within Basin 25 overlying the ESPA and to include ground water rights in that portion of Basin 35 that were previously excluded from Water District No. 120. Notice was mailed to each ground water right holder of record in those areas of basins 25 and 35 overlying the ESPA and affected by the proposed revision of the water district, as well as all water right holders of record in Water District No. 120. The notice described the proposed action to be taken, the reasons therefor, the time and place of a hearing to be held on February 1, 2006, concerning the proposed action, and provided a time period within which written comment on the action would be accepted.

7. On February 1, 2006, at approximately 8:20 p.m., the Director conducted the hearing on the proposed revision to the boundaries of Water District No. 120 at the Red Lion Inn, 475 River Parkway, in Idaho Falls, Idaho. Approximately 12 people attended the hearing.

8. Prior to commencing the hearing, the Director spent approximately 80 minutes describing the background and purpose of the proposed action and addressing questions. The Director also presented information concerning current and future operations of the District.

9. Persons attending the hearing were provided an opportunity to make oral statements for the record. In addition, the Director held the record open through February 13, 2006, for the submission of written comments.

10. Two individuals presented oral statements for the record at the hearing in Idaho Falls, Idaho.

11. Mr. Jack Lance of Idaho Falls, Idaho presented a statement on his own behalf. Mr. Lance stated that he owns a farming operation in Jefferson County east of the Snake River. Mr. Lance objected to the proposed expansion of Water District No. 120 because he felt that the district should also include ground water wells in or around the Rexburg Bench and Ririe areas.

12. Mr. Randy Skidmore of Idaho Falls, Idaho, presented a statement on behalf of himself and Comore Development. Mr. Skidmore stated that he opposed expansion of the proposed water district because he was not convinced that a large water district was in his best interest. Mr. Skidmore stated that smaller water districts would be more advantageous and provide better control.

13. The Director did not receive any written comments from affected water right holders or other interested parties prior to the close of the comment period on February 13, 2006.

14. The ESPA is defined as the aquifer underlying an area of the Eastern Snake Plain that is about 170 miles long and 60 miles wide as delineated in the report "Hydrology and Digital Simulation of the Regional Aquifer System, Eastern Snake River Plain, Idaho," U. S. Geological Survey ("USGS") Professional Paper 1408-F, 1992, excluding areas lying both south of the Snake River and west of the line separating Sections 34 and 35, Township 10 South, Range 20 East, Boise Meridian. The boundary of the ESPA is shown on the map included as Attachment A of this Order (labeled as the Eastern Snake Plain Aquifer).

15. The water supply from the ESPA is hydraulically connected to the Snake River and tributary surface water sources at various places and to varying degrees. Locations at which a direct hydraulic connection exists between the ESPA and the Snake River, or between the ESPA and water sources tributary to the Snake River, include the reach of the Snake River between the USGS stream gage located near Heise and the USGS stream gage located near Shelley ("Heise to Shelley reach"), located along the northeastern edge of the ESPA in the vicinity of Rigby and Idaho Falls, Idaho.

16. The Department uses a calibrated ground water model to determine the effects on the ESPA and hydraulically connected reaches of the Snake River and its tributaries from pumping a single well in the ESPA, from pumping selected groups of wells in the ESPA, and from surface water uses on lands above the ESPA.

17. The available water supply in all or portions of Basins 25 and 35 overlying the ESPA have at times not been adequate to satisfy some senior priority water rights that are hydraulically connected to the ESPA. In the future, it is likely that the available water supply will be insufficient, at times, to satisfy these water rights.

18. Ground water rights in Basin 25, and ground water rights in that portion of Basin 35 overlying the ESPA and not included within Water District No. 120, currently are not subject to administration through water districts by watermasters.

19. The administration of ground water rights within those portions of administrative basins 25 and 35 overlying the ESPA is necessary for the protection of prior surface and ground water rights.

CONCLUSIONS OF LAW

Statutory Authorities

1. Idaho law declares all surface water, when in natural channels or springs or lakes, and all ground water within the State of Idaho to be the property of the state, whose duty it is to supervise the appropriation and allotment of the water to those diverting the same for beneficial use. *See* Idaho Code §§ 42-101, 42-103, and 42-226.

2. The Director, acting on behalf of the State of Idaho, has the statutory authority to control the appropriation and use of all surface and ground waters within the state in accordance with, but not limited to, Idaho Code §§ 42-101, 42-103, 42-202(1), 42-220, 42-226, 42-237a.g., 42-351, and 42-602 et seq.

3. Idaho Code §§ 42-226 and 42-237a.g., assign the authority and responsibility to the Director for the administration of ground water rights in the state in accordance with the prior appropriation doctrine as established by Idaho law so as to protect prior surface and ground water rights.

4. The Director has responsibility for direction and control over the distribution of water in accordance with the prior appropriation doctrine as established by Idaho law within water districts to be accomplished through watermasters supervised by the Director, and subject to removal by the Director, as provided in chapter 6, title 42, Idaho Code.

5. Idaho Code § 42-604 authorizes the Director to form water districts as necessary to properly administer uses of water from public streams, or other independent sources of water supply, for which a court having jurisdiction thereof has adjudicated the priorities of appropriation. The Director may also revise the boundaries of a water district, abolish a water district, or combine two (2) or more water districts, by entry of an order, if such action is required in order to properly administer the users of the water resource.

6. In addition, Idaho Code § 42-1417 provides that the district court having jurisdiction over a general water rights adjudication may authorize the interim administration of water rights pursuant to chapter 6, title 42, Idaho Code, prior to the entry of a final decree, in accordance with Director's Reports filed with the court, with or without modification by the court, or in accordance with partial decrees that have superseded the Director's Reports.

Response to Testimony and Written Comments

7. The only testimony provided to the Director was oral testimony at the hearing on February 1, 2006, concerning the size of the proposed water district expansion and resulting size of Water District No. 120. One (1) person testified in support of a larger district and inclusion of additional areas, and one (1) person testified in support of multiple smaller districts.

8. Prior to the taking of testimony at the hearing on February 1, 2006, the Director described those areas within the ESPA that are already in water districts and outlined his plans to include remaining areas of the ESPA in water districts. Specifically, the Director described that the area around Rexburg would be proposed to be included in a separate water district, Water District No. 100. The Director also explained that he was in the process of creating a separate water district in the Mud Lake area, proposed as Water District No. 110, and that he was also proposing to include that portion of Basin 27 overlying the ESPA in the Blackfoot area within Water District No. 120. Ground water rights in the area around Ririe are within Basin 25, which the Director proposed at the hearing to be included in Water District No. 120.

9. The Director has generally proposed that boundaries of the ESPA water districts follow existing hydrologic and administrative boundaries for efficiency and ease of water right administration. Current boundaries of water districts include one or more ground water districts, and generally place water right holders together that share common socio-economic interests and whose diversions of water have similar effects on the ESPA and sources hydraulically connected to the ESPA. Such areas of designation can promote realistic and achievable opportunities for mitigation of impacts among junior priority water right holders.

Revision of District Boundaries

10. Based on the above statutory authorities, the order of the SRBA District Court authorizing interim administration of water rights pursuant to chapter 6, title 42, Idaho Code, and the record in this proceeding, the Director should revise the boundaries of Water District No. 120 to include administration of ground water rights, excluding those rights whose use is solely for domestic and/or stockwater purposes as defined under Idaho Code §§ 42-111 and 42-1401A(11), in those portions of Basins 25 and 35 overlying the ESPA as shown on the map appended hereto as Attachment A to protect senior priority water rights.

11. The Director concludes that the revised boundaries of the water district should be used to administer the affected water rights in accordance with the prior appropriation doctrine as established by Idaho law.

Administration of Affected Water Rights

12. The Director concludes that immediate administration of ground water rights pursuant to chapter 6, title 42, Idaho Code, is necessary, other than for domestic and stockwater rights as defined under Idaho Code §§ 42-111 and 42-1401A(11).

13. The Director concludes that the watermaster for Water District No. 120, with the boundaries as revised pursuant to this order, shall perform the following duties in accordance with the direction and supervision of the Director:

a. Curtail illegal diversions (i.e., any diversion without a water right or in excess of the elements or conditions of a water right);

b. Measure and report the diversions under water rights;

c. Enforce the provisions of any mitigation plans or stipulated Agreements approved by the Director;

d. Curtail out-of-priority diversions determined by the Director to be causing injury to senior priority water rights if not covered by a stipulated agreement or a mitigation plan approved by the Director; and

e. Enforce the provisions of any stipulated agreements or mitigation plans approved by the Director.

14. Additional instructions to the watermaster for the administration of water rights from hydraulically connected sources will be based upon available data, models, and the Director's best professional judgment.

15. The Director concludes that the revisions to the boundaries of Water District No. 120 created by this Order may provide for future creation of sub-districts that match the boundaries of existing surface water districts, new or existing ground water districts, canal companies, irrigation districts or other water use entities as otherwise determined by the Director.

16. The Director concludes that Water District No. 120, with the boundaries as revised by this Order, shall include the following organizational features:

a. Election and appointment of a watermaster for the water district. The water users may elect to have the district contract with the Department to provide watermaster services. Under a contract with the Department, the watermaster will be a direct employee of the Department;

b. Selection of a Water District Advisory Committee that includes representation from boards of directors of ground water districts or representatives of other water use entities; and

c. Deputy watermasters may be appointed by the watermaster, with approval from the Director. Deputy watermasters would work pursuant to supervision by the watermaster consistent with instructions from the Director. Deputy watermasters, if any, may be employees of existing water districts, ground water districts, or other water use entities that are located within the boundaries of the water district. Duties of deputy watermasters that are also employees of an existing water district, ground water district, or other water use entity should be limited to measuring and reporting of diversions.

ORDER

IT IS HEREBY ORDERED that:

1. The boundaries of Water District No. 120 in the American Falls Area are revised to include all ground water rights within those portions of Basins 25 and 35 overlying the Eastern Snake Plain Aquifer as depicted on the map appended hereto as Attachment A and incorporated herein by reference, except small domestic and stock water rights as defined under Idaho Code §§ 42-111 and 42-1401A(11) for which authorization for interim administration was not obtained from the SRBA District Court and for which notice of this action was not provided.

2. The holders of water rights within Water District No. 120 will meet on February 12, 2007 at a time and place to be noticed by the Director for purposes of: (1) electing a watermaster; (2) selecting an advisory committee, if desired; and (3) setting a budget and corresponding assessments to be collected for operating the district.

3. The watermaster for Water District No. 120 shall perform the following duties in accordance with guidelines, direction, and supervision provided by the Director:

a. Measure, collect, and record the diversions under water rights;

b. Administer and enforce the water rights in priority;

c. Curtail unauthorized or excessive diversions as necessary (i.e., any diversion without a water right or in excess of the elements or conditions of a water right);

d. Curtail out-of-priority diversions determined by the Director to be causing injury to senior priority water rights if not covered by a stipulated agreement or mitigation plan approved by the Director; and

e. Enforce the provisions of any stipulated agreements or mitigation plans approved by the Director.

DATED this 28th day of December, 2006.

KARL J. DREHER
Director

Attachment A

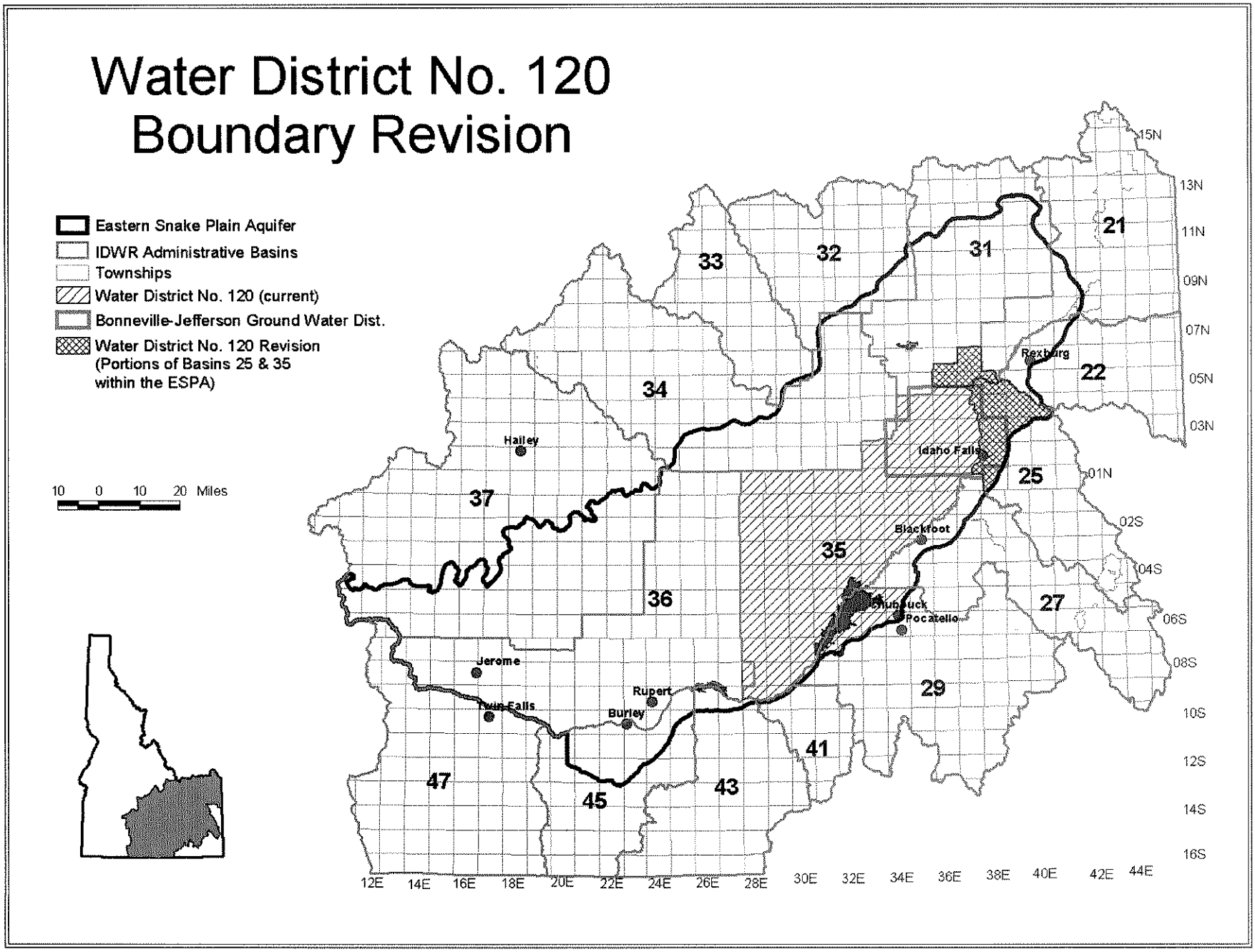

CERTIFICATE OF SERVICE

I HEREBY CERTIFY that on this 29 day of December, 2006, the above and foregoing document was served on each individual or entity on the service list for this matter on file at the Idaho Department of Water Resources, 322 East Front Street, Boise, Idaho, and posted on the Department's website: www.idwr.idaho.gov. Each individual or entity on the service list was served by placing a copy of the above and foregoing document in the United States mail, postage prepaid and properly addressed.

Christine Roberts

Christine Roberts
Office Records Specialist
Idaho Department of Water Resources

ABERDEEN CEMETERY
MAINTENANCE DIST
PO BOX 335
ABERDEEN, ID 83210

ABERDEEN-SPRINGFIELD CANAL CO
PO BOX 857
ABERDEEN, ID 83210

AEI CORP
1297 E COUNTY RD
POCATELLO, ID 83202

ALLEN FARMS
2799 VOLLMER LP
AMERICAN FALLS, ID 83211

ANDERSON THOMPSON
SUBDIVISION NO 1
C/O WILLIAM COBBLEY SEC
336 N 345 W
BLACKFOOT, ID 83221

ARNOLD FEED LOT INC
3488 LINCOLN RD
IDAHO FALLS, ID 83401

ASHMENT & TAYLOR INC
C/O WILLIAM TAYLOR
PO BOX 51780
IDAHO FALLS, ID 83405

AUTUMN COVE MOBILE HOME PARK
LLC
DAVID N JOHNSON
PO BOX 708370
SANDY, UT 84070

B J LIVESTOCK INC
C/O GIL DAYLEY
PO BOX 246
FIRTH, ID 83236

B R LOTT ACRES LLC
PO BOX 2175
IDAHO FALLS, ID 83404

BALL BROTHERS PRODUCE LC
PO BOX 69
LEWISVILLE, ID 83431

BARRY BRADLEY FARMS
1795 W 800 S
SPRINGFIELD, ID 83277

BASIC AMERICAN FOODS
AMERICAN POTATO DIV
PO BOX 592
BLACKFOOT, ID 83221

BASIC AMERICAN FOODS INC
C/O TOM OWINGS
415 W COLLINS RD
BLACKFOOT, ID 83221

BDS LLC
C/O RICHARD T SKIDMORE
5490 SKIDMORE DR
IDAHO FALLS, ID 83406

BECO CONSTRUCTION CO INC
PO BOX 1768
IDAHO FALLS, ID 83403-1768

BEHREND FARMS INC
PO BOX 92
ABERDEEN, ID 83210

BIG SKY WATER USERS ASSN
PO BOX 4962
POCATELLO, ID 83205

BINGHAM COOPERATIVE INC
PO BOX 887
BLACKFOOT, ID 83221

BISH JENKINS & SONS
C/O DANE WATKINS
PO BOX 50781
IDAHO FALLS, ID 83402

BLACKFOOT SCHOOL DISTRICT #55
270 E BRIDGE ST
BLACKFOOT, ID 83221

BONNEVIEW INC
PO BOX 2831
IDAHO FALLS, ID 83403

BONNEVILLE SCHOOL DISTRICT #93
3497 N AMMON RD
IDAHO FALLS, ID 83401

BOONDOX FARMS PARTNERSHIP
LTD
C/O DALE MICHAELSON
2596 QUIGLEY RD
AMERICAN FALLS, ID 83211

BOWLER RANCHES INC
PO BOX 760
246 ROOSEVELT ST
AMERICAN FALLS, ID 83211

BREDING BROTHERS
DON BREDING
JODY BREDING
2697 BREDING RD
AMERICAN FALLS, ID 83211

BREDING FARMS
C/O DON BREDING
2697 BREDING RD
AMERICAN FALLS, ID 83211

BRENT STOLWORTHY FAMILY LTD
PARTNERS
3669 S HOLMES AVE
IDAHO FALLS, ID 83404

BROOKHAVEN SUBDIVISION
C/O LYNN A ANDREWS
3403 CRESTWOOD LN
IDAHO FALLS, ID 83401

BRP INC
385 LARIAT LN
IDAHO FALLS, ID 83404

BURGEMEISTER & SONS LTD
720 FILMORE
AMERICAN FALLS, ID 83211

BURGEMEISTER BROTHERS PARTNERSHIP
C/O TONY BURGEMEISTER
2602 QUIGLEY RD
AMERICAN FALLS, ID 83211

BURGEMEISTER FARMS LTD
3660 S PLEASANT VALLEY RD
AMERICAN FALLS, ID 83211

BURNS CONCRETE INC
P O BOX 1864
IDAHO FALLS, ID 83403

BURNT BASIN INC
C/O RONALD SEARLE
541 E 1250 N
SHELLEY, ID 83274

BURUSCO FARM PARTNERSHIP
C/O JOHN BURUSCO
2445 W 1700 S
ABERDEEN, ID 83210

BUSCH AGRICULTRUAL RESOURCES INC
ONE BUSCH PL
ST LOUIS, MO 63118-1852

BUSCH AGRICULTURAL RESOURCES INC
5755 S YELLOWSTONE HWY
IDAHO FALLS, ID 83402

CANNERS SEED CORP
221 E MAIN
PO BOX 18
LEWISVILLE, ID 83431

CARLSON FIVE A PARTNERSHIP
PO BOX 50682
IDAHO FALLS, ID 83405

CENTRAL CEMETERY
13836 N 5TH E
IDAHO FALLS, ID 83401

CHEVRON PIPE LINE CO
1189 TANK FARM RD
POCATELLO, ID 83201

CHRISTENSEN BYPASS TRUST
1321 S 2300 W
STERLING, ID 83210

CHRISTENSEN FARMS INC
914 N 150 W
BLACKFOOT, ID 83221

CHRISTIANSEN REALTY INC
111 OVERLAND AVE
BURLEY, ID 83318

CHURCH OF JESUS CHRIST OF THE LATTER DAY SAINTS
AMMON 4TH & 7TH WARDS
12TH FLOOR
50 E NORTH TEMPLE
SALT LAKE CITY, UT 84110

CHURCH OF JESUS CHRIST OF THE LATTER DAY SAINTS
ANNIS AND MENAN STAKE CENTER
RT 3 BOX 185
RIGBY, ID 83442

CHURCH OF JESUS CHRIST OF THE LATTER DAY SAINTS
BOX 97
LEWISVILLE, ID 83431

CHURCH OF JESUS CHRIST OF THE LATTER DAY SAINTS
LABELLE 1ST & 2ND WARD
C/O HARLEY N JENSEN PRES
RT 3 BOX 9-G
RIGBY, ID 83442

CHURCH OF JESUS CHRIST OF THE LATTER DAY SAINTS
PO BOX 26
RIGBY, ID 83454

CHURCH OF JESUS CHRIST OF THE LATTER DAY SAINTS
PO BOX 415
IONA, ID 83427

CHURCH OF JESUS CHRIST OF THE LATTER DAY SAINTS
POCATELLO TYHEE FARM
13037 N RIO VISTA RD
POCATELLO, ID 83202

CITIZENS OF THE POCATELLO TOWNSITE
C/O JAY VALCARCE
LOTS 7 & 8 BLK 32 TOWNSITE
441 S 11TH AVE
POCATELLO, ID 83201

CITY OF ABERDEEN
PO BOX 190
ABERDEEN, ID 83210

CITY OF AMERICAN FALLS
550 N OREGON TL
AMERICAN FALLS, ID 83211

CITY OF AMMON
2135 S AMMON RD
AMMON, ID 83406

CITY OF ATOMIC CITY
PO BOX 34
ATOMIC CITY, ID 83215

CITY OF BLACKFOOT
157 N BROADWAY
BLACKFOOT, ID 83221

CITY OF CHUBBUCK
PUBLIC WORKS DEPARTMENT
PO BOX 5604
CHUBBUCK, ID 83202-5604

CITY OF IDAHO FALLS
PO BOX 50220
ATTN: DAVE RICHARDS
IDAHO FALLS, ID 83405-0220

CITY OF IONA
PO BOX 487
IONA, ID 83427-0487

CITY OF POCATELLO
PO BOX 4169
POCATELLO, ID 83205

CITY OF RIGBY
158 W FREMONT AVE
RIGBY, ID 83442

CITY OF RIRIE
PO BOX 68
RIRIE, ID 83443-0068

CITY OF ROBERTS
PO BOX 242
ROBERTS, ID 83444

CITY OF UCON
PO BOX 12
UCON, ID 83454

CITY OF UCON
PO BOX 98
UCON, ID 83454

COLTMAN WATER DIST
401 W 133 N
IDAHO FALLS, ID 83401

CONNECTICUT MUTUAL LIFE
INSURANCE CO
C/O HARRIS-IDAHO INC
RT 4 BOX 167
BLACKFOOT, ID 83221

CORDON TRAILER COURT
C/O MARGIE HULSE
4685 E 250 N
RIGBY, ID 83442

CORNELISON OLSEN PARTNERSHIP
PO BOX 396
REXBURG, ID 83440

CORP OF THE PRESIDING BISHOP
CHURCH OF JESUS CHRIST OF
LATTER DAY SAINTS
50 E NORTH TEMPLE ST
SALT LAKE CITY, UT 84150

COUNTRY CLUB HILLS UTILITIES
C/O MIKE GROTH PRES
570 S YELLOWSTONE HWY
IDAHO FALLS, ID 83402-3907

COUNTRY HAVEN UTILITIES ASSN
PO BOX 693
BLACKFOOT, ID 83221

COUNTRY LIFE ESTATES WATER
USERS ASSN
C/O BILL FLAGLER
2600 EVERON ST
IDAHO FALLS, ID 83401

COUNTRY SQUIRE ESTATES WATER
CO
C/O ALTON WILDE TREASURER
3828 E 22 N
RIGBY, ID 83442

COUNTRY SQUIRE ESTATES WATER
CO
C/O BRUCE OTTLEY PRES
RT 1 BOX 356
RIGBY, ID 83442

COUNTY LINE FARMS
C/O MONTY & CAROLENE FUNK
PO BOX 360
AMERICAN FALLS, ID 83211

COUNTY OF BINGHAM
501 N MAPLE #209
BLACKFOOT, ID 83221-1700

COUNTY OF BINGHAM
GROVELAND CEMETERY
C/O C E LILYA PRES
414 N 400 W
BLACKFOOT, ID 83221

COUNTY OF JEFFERSON
PO BOX 567
RIGBY, ID 83442

COUNTY OF JEFFERSON DRAINAGE
DIST NO 1

C/O KENT W FOSTER ESQ
PO BOX 129
IDAHO FALLS, ID 83402

COUNTY OF POWER
543 BANNOCK ST
AMERICAN FALLS, ID 83211

COVINGTON BROS LTD
C/O JOYCE COVINGTON
221 SOUTH 3RD E
REXBURG, ID 83440

CRYSTAL BROS
C/O VERAL CRYSTAL
26 N 3300 E
RIGBY, ID 83442

D & M WATER ASSN
PO BOX 5315
CHUBBUCK, ID 83202

D L W INC
534 UNIVERSITY DR
POCATELLO, ID 83201

DANS PUMP & SERVICE
2766 NEU RD
PO BOX 190
AMERICAN FALLS, ID 83211

DE GIULIO RANCHES INC
2340 W 900 S
STERLING, ID 83210

DEAN SNARR & SONS
C/O DENNIS SNARR
201 N 2600 E
ROBERTS, ID 83444

DEL RAY HOLM & SONS
2725 E 500 N
ROBERTS, ID 83444

DEL RAY HOLM & SONS
401 ANNIS HWY
RIGBY, ID 83442

DESERT DAIRY
C/O MERLIN MORGAN
237 S 900 W
BLACKFOOT, ID 83221

DRISCOLL BROTHERS PARTNERSHIP
PO BOX 129
AMERICAN FALLS, ID 83211

E J STEINKE RANCHES INC
804 N SATURN AVE
IDAHO FALLS, ID 83402

EAST FAIRVIEW WATER WELL CO
3807 E 97TH N
IDAHO FALLS, ID 83401

EAST MORELAND WATER CO
671 W 200 N
BLACKFOOT, ID 83221

EAST RIVER ROAD WATER CORP
RT 6 BOX 98D
IDAHO FALLS, ID 83401

EASTERN IDAHO AGRICULTURAL
CREDIT ASSN
PO BOX 985
BLACKFOOT, ID 83221-0985

EASTERN IDAHO PRODUCTION
CREDIT ASSN
203 S GARFIELD
PO BOX 1667
POCATELLO, ID 83204

EASTERN IDAHO TECHNICAL
COLLEGE
1600 HITT RD
IDAHO FALLS, ID 83404

EAU DE VIE INC
C/O MRS NELSON WILKINSON
RT 8 BOX 91F
UCON, ID 83454

ELLSWORTH PRODUCE
C/O ELMER ELLSWORTH
PO BOX 9
LEWISVILLE, ID 83431

ELRAY TITENSOR REVOCABLE
TRUST
PO BOX 648
AFTON, WY 83110

ENID R WILLIAMS LTD
PARTNERSHIP
2ND S 900 W
BLACKFOOT, ID 83221

ENID R WILLIAMS LTD
PARTNERSHIP
C/O KENT W FOSTER ESQ
PO BOX 50130
IDAHO FALLS, ID 83405

ESTATE OF C L WILLIAMS
BY LE GRANDE R WILLIAMS &
STEVEN H WHEELER
PO BOX 50130
IDAHO FALLS, ID 83405

EVANS GRAIN & ELEVATOR CO
PO BOX 3765
OGDEN, UT 84409

F M C EMPLOYEES PARK INC
C/O ROBERT L HRONEK
10811 N RIO VISTA RD
POCATELLO, ID 83202

FALLS IRRIGATION DISTRICT
310 VALDEZ ST
AMERICAN FALLS, ID 83211

FALLS WATER CO INC
1770 SABIN DR
IDAHO FALLS, ID 83406

FARM CREDIT BANK OF SPOKANE
2225 W BROADWAY STE A
IDAHO FALLS, ID 83402

FARM CREDIT BANK OF SPOKANE
PO BOX 10
BLACKFOOT, ID 83221

FARMS LLC
C/O BRAD HALL
2840 SUNNYBROOK LN
IDAHO FALLS, ID 83404

FEED SERVICE INC
RT 2 BOX 454
IDAHO FALLS, ID 83401

FGS FARMS INC
C/O LAURALEE MC FARLAND
588 N 2600 E
ST ANTHONY, ID 83445

FIELDS FINANCIAL SERVICES INC
156 N 500 W
BLACKFOOT, ID 83221

FIRST SECURITY BANK OF IDAHO NA
ATTN CLDC
PO BOX 8203
BOISE, ID 83707-2203

FMC CORP LLC
PO BOX 4111
POCATELLO, ID 83205

FOUR SQUARE WATER WELL CORP
C/O JAMES A TIBBETS
PO BOX 17
LEWISVILLE, ID 83431

FUNK & POVEY FARMS
C/O BILL FUNK
3252 N PLEASANT VALLEY RD
AMERICAN FALLS, ID 83211

FUNK & POVEY FARMS
C/O WADE POVEY
2479 POVEY RD
AMERICAN FALLS, ID 83211

FUNK & POVEY FARMS
RT 1 BOX 132A
AMERICAN FALLS, ID 83211

FURNISS BROTHERS FARMS
PARTNERSHIP
C/O NOLAN FURNISS
131 N OAK
BLACKFOOT, ID 83221

G & L YOUD LIVING TRUST
2453 W 1000 S
STERLING, ID 83210

G & M FARMS
C/O GARY FUNK
2990 W 2000 S
ABERDEEN, ID 83210

GAS HOUSE INC
4473 S 15 W
IDAHO FALLS, ID 83402

GEORGE W WATKINS FAMILY
PARTNERSHIP
PO BOX 781
IDAHO FALLS, ID 83401

GLENN B MARTINEAU TRUST
2001 WILSHIRE BLVD STE 325
SANTA MONICA, CA 90403

GMODELO AGRICULTURE INC
5005 S 15TH WEST
IDAHO FALLS, ID 83402

GOLDEN VALLEY MEAT LLC
3911 N 5TH E
IDAHO FALLS, ID 83401

GOLDEN VALLEY MEAT LLC
PO BOX 426
BLACKFOOT, ID 83221

GRANT NEIBAUR & SONS FARMS
2374 NEIBAUR RD
AMERICAN FALLS, ID 83211

GRAYSON BUILDERS INC
PO BOX 2511
IDAHO FALLS, ID 83401

GREAT RIFT LANDS
C/O LANCE FUNK
PO BOX 360
AMERICAN FALLS, ID 83211

GROVELAND CEMETERY
C/O CLAUDE LILYA
414 N 400 W
BLACKFOOT, ID 83221

GROVELAND WATER & SEWER DIST
PO BOX 818
BLACKFOOT, ID 83221

HERITAGE DEVELOPMENT
C/O MIKE BIRD
609 W MAPLE
POCATELLO, ID 83201

HOLM FARMS INC
C/O GRANT HANNY
905 N 1100 E
SHELLEY, ID 83274

HONEYBEE ACRES WELL USERS
ASSN
C/O LYNNADELE NIELSEN
3091 N 41 E
IDAHO FALLS, ID 83401

HOPKINS PACKING CO
PO BOX 375
BLACKFOOT, ID 83221

HOUGHLAND FARMS INC
C/O PORTER HOUGHLAND
PO BOX 97
SPRINGFIELD, ID 83277

HOWARD TAYLOR & SONS INC
8307 W 81 N
IDAHO FALLS, ID 83402

I & S FARMS
5584 W 33 N
IDAHO FALLS, ID 83402

IDAHO FALLS COUNTRY CLUB INC
11611 S COUNTRY CLUB DR
IDAHO FALLS, ID 83404

IDAHO FRESH PAK INC
PO BOX 130
LEWISVILLE, ID 83431-0130

IDAHO PACIFIC CORP
PO BOX 478
RIRIE, ID 83443

IDAHO POWER CO
PO BOX 70
BOISE, ID 83707

IRELAND ACRES MOBILE HOME
PARK
54 N YELLOWSTONE HWY
RIGBY, ID 83442

IRELAND BANK
ATTN: BLAIR HAWKES
33 BANNOCK STREET
MALAD, ID 83252

J & K ESTATES WATER CO INC
C/O LEWIS BIRD PRES
PO BOX 50171
IDAHO FALLS, ID 83405

J & K WATER CORP
PO BOX 171
IDAHO FALLS, ID 83401

J & R LAND & CATTLE LLC
271 S 1300 W
PINGREE, ID 83262

J K MERRILL & SONS INC
PO BOX 4065
POCATELLO, ID 83201

J R SIMPLOT CO
C/O RON GRAVES
999 MAIN ST STE 1300
PO BOX 27
BOISE, ID 83707

J R SIMPLOT CO
C/O TERRY T UHLING
999 MAIN STREET SUITE 1300
PO BOX 27
BOISE, ID 83707

J W VANDERFORD INC
PO BOX 181
ABERDEEN, ID 83210

JAB CONSTRUCTION
C/O ELK MEADOWS LLC
PO BOX 51298
IDAHO FALLS, ID 83405

JACK M FLYNN LANDS INC
C/O LINDA ANDERSON
2780 N 4500 E
IDAHO FALLS, ID 83401

JACOBSEN SUBDIVISION WATER CO INC
C/O KENT CLEGG PRES
PO BOX G
MORELAND, ID 83256

JAG FARMS LLC
3656 GEHRING RD
AMERICAN FALLS, ID 83211

JEFFERSON COUNTY JOINT SCHOOL DISTRICT #251
201 IDAHO AVE
RIGBY, ID 83442-1413

JEFFERSON HILLS GOLF & RECREATION
4074 E 500 N
RIGBY, ID 83442

JENCO ACRES WATER BOARD ASSN
4111 E 140 N
RIGBY, ID 83442

JUNIPER & CEDAR ESTATES WATER ASSN
4014 E 100 N
RIGBY, ID 83442

K & C WAHLEN LIVING TRUST
KIM C WAHLEN TTEE
CONNIE K WAHLEN TTEE
2275 S 2900 W
ABERDEEN, ID 83210

K & R FARMS INC
108 S 1200 W
BLACKFOOT, ID 83221

K B C FARMS
3064 S FRONTAGE RD
AMERICAN FALLS, ID 83211

KAREY LANE WELL ASSN
SEC BARBARA GREGORY
330 KAREY LN
IDAHO FALLS, ID 83402

KAREY LANE WELL ASSOCIATION
C/O WAYNE GEORGESON
305 KAREY LN
IDAHO FALLS, ID 83402

KEITH WILCOX & SONS
1110 GOLDEN BEAUTY DR
REXBURG, ID 83440-5148

KERLEY AG PRODUCTS INC
1667 SOD FARM RD
POCATELLO, ID 83204

KOCH MATERIALS CO
4303 S GEKELER LN
BOISE, ID 83716-5239

KRAMER BROTHERS
BOX 147
ABERDEEN, ID 83210

L & S FARMS INC
6767 N 15 E
IDAHO FALLS, ID 83401

L LEIGH BAIR FAMILY TRUST
L LEIGH BAIR
1954 W TABER RD
BLACKFOOT, ID 83221

LACEYS VISTA ACRES WATER CORP
PO BOX 5432
CHUBBUCK, ID 83202

LAKEVIEW WARD CORP
C/O BISHOP CHESTER WAHLEN
1098 S 2400 W
ABERDEEN, ID 83210

LAMB WESTON INC
2975 LAMB WESTON RD
PO BOX 489
AMERICAN FALLS, ID 83211

LANDMARK DEVELOPMENT PROPERTIES LLC
3894 E 200 N
RIGBY, ID 83442

LAVA ROCK RANCH
C/O BRUCE AND/OR MARC FOSTER
3018 W 1700 S
ABERDEEN, ID 83210

LCSC ENTERPRISES LLC
433 E LAS COLINAS BLVD STE 1290
IRVING, TX 75039

LEHMAN FARMS
C/O ROBERT OR JAMES LEHMAN
2853 W 2000 S
ABERDEEN, ID 83210

LINCOLN CEMETARY DIST
C/O CECIL SCOTT
3242 LINCOLN RD
IDAHO FALLS, ID 83401

LINE VIEW FARMS INC
2269 W 800 S
ABERDEEN, ID 83210

LITTLE BUTTE CEMETERY DIST
3883 E MENAN LORENZO HWY
RIGBY, ID 83442

LLOYD FARMS
1913 LUND RD
BANCROFT, ID 83217

LLOYD FARMS
C/O DAVID LLOYD
PO BOX 211
BANCROFT, ID 83217

LOWDER BROTHERS
1374 S 2600 W
ABERDEEN, ID 83210

LOWER FARM PARTNERSHIP
C/O OPAL & DAN & LINDA
ROWLAND
1254 W SYPHON RD
POCATELLO, ID 83202

LUKES ISLAND INC
C/O GEORGE READER PRES
PO BOX 61
2015 W 800 S
SPRINGFIELD, ID 83277

LUNAR STREET WATER USERS ASSN
INC
12534 N LUNAR ST
CHUBBUCK, ID 83202

M&B INVESTMENTS LLC
665 S WOODRUFF AVE
IDAHO FALLS, ID 83401

MARJORIE SAINZ LTD PARTNERSHIP
PO BOX 127
SPRINGFIELD, ID 83277

MARKET LAKE CEMETARY DIST
C/O ROBERT STIBAL
2846 E 400 N
ROBERTS, ID 83444

MAX DEAN M D RETIREMENT TRUST
PO BOX 962
BOISE, ID 83701

MAXMILLION FARMS
1001 W 300 S
BLACKFOOT, ID 83221

MENAN PRODUCE INC
PO BOX 77
MENAN, ID 83434

MICHAUD CREEK RANCHES INC
2470 MICHAUD CREEK RD
POCATELLO, ID 83204

MICHAUD FARMS
WEST ONE BANK TRUSTEE
PO BOX 509
TWIN FALLS, ID 83303

MICKELSEN PROPERTIES LLC
1050 W RIVERVIEW DR
IDAHO FALLS, ID 83401

MICKELSEN PROPERTIES LLC
PO BOX 438
RIGBY, ID 83442

MILLER COUNTRY ESTATES WATER
CO
10040 N 27TH E
IDAHO FALLS, ID 83401

MILLER FARMS INC
2552 E 400 N
ROBERTS, ID 83444

MILO WATER ASSN
C/O DEAN BOWLES
12191 N 75 E

IDAHO FALLS, ID 83401

MISKIN SCRAPER WORKS INC
PO BOX 218
UCON, ID 83454

MODERN MILLS ROCKFORD INC
1198 W HWY 39
BLACKFOOT, ID 83221

MORELAND CEMETERY DISTRICT
PO BOX 88
MORELAND, ID 83256

MORELAND WATER & SEWER
DISTRICT
PO BOX 986
BLACKFOOT, ID 83221

MORGANS PASTURE LAND CO LLC
PO BOX 457
BLACKFOOT, ID 83221

MORNINGVIEW WATER CO INC
462 12TH ST
IDAHO FALLS, ID 83401

N J BRINKMANN FARMS INC
8252 W NEVADA ST
RATHDRUM, ID 83858-8506

NEELEY CEMETERY
727 FALLS AVE
AMERICAN FALLS, ID 83211

NEIBAUR & WEST FARMS
PARTNERSHIP
C/O GRANT NEIBAUR
2374 NEIBAUR RD
AMERICAN FALLS, ID 83211

NEW LIFE ASSEMBLY OF GOD
PO BOX 1484
IDAHO FALLS, ID 83403

NEW PHASE INVESTMENTS LLC
2281 W HEYREND WAY
IDAHO FALLS, ID 83402

NORMAN E NEF & SONS INC
2029 S 3000 W
REXBURG, ID 83440

NORTH FORK ENERGY INC
ATTN GREG LANSBERRY
4414 S GEKELER LN
BOISE, ID 83705

NORTH FORK ENERGY INC
PO BOX 5405
BOISE, ID 83705-5405

NORTHSIDE ESTATES INC
C/O LARRY HUGHES PRES
6320 NORTHSIDE CIR
IDAHO FALLS, ID 83401

NORTHWEST FARM CREDIT
SERVICES ACA
10 W JUDICIAL
PO BOX 10
BLACKFOOT, ID 83221-0010

NUKAYA FARMS INC
C/O BRENT NUKAYA
2636 E 200 N
ROBERTS, ID 83444

OTR AN OHIO GENERAL
PARTNERSHIP
C/O RODNEY MOORE
BATTERYMARCH AGRIVEST CO
PO BOX 53
NAMPA, ID 83653

PANORAMA HILLS WATER CO
ATTN: BRADY BELLISTON
1009 WEST 500 SOUTH
WEST BOUNTIFUL, UT 84087

PANORAMA HILLS WATER CO
PO BOX 252
IONA, ID 83427

PARKWOOD ACRES WATER CO INC
C/O SANDY STACEY
140 PARKWOOD DR
RIGBY, ID 83442

PATRICK L O DONNELL REVOCABLE
TRUST UA DTD 6/13/80
1012 DEEPWOOD PL
WILMINGTON, NC 28405

PATTON & LINTON INC
ATTN MICHAEL R WOOD
C/O BANNOCK PAVING CO
PO BOX 4002
POCATELLO, ID 83202

PATTON & LINTON INC
ATTN R FAY FACER
C/O JACK B PARSON COMPANIES
PO BOX 3429
OGDEN, UT 84409

PENFORD PRODUCTS CO
1088 W SUNNYSIDE RD
IDAHO FALLS, ID 83402

PINEWOOD MOBILE HOME PARK LLC
C/O THE BOSTON GROUP
PO BOX 708370
SANDY, UT 84070

PIONEER WATER USERS ASSN INC
PO BOX 132
MORELAND, ID 83256-0132

POCATELLO SCHOOL DISTRICT #25
3115 POLE LINE RD
POCATELLO, ID 83201-6119

POCATELLO SOD
C/O PAUL & ANNA NEIBAUR
1524 SOD FARM RD
POCATELLO, ID 83204

POGL FARMS INC
C/O RALPH POWELL
PO BOX 87
SPRINGFIELD, ID 83277

PONY ACRES WATER ASSN
C/O DORIS MANNING
14011 W SYPHON RD
POCATELLO, ID 83202

PRATT & ELLIOTT FARMS
PO BOX 648
ABERDEEN, ID 83210

PT ELLIOTT LLC
392 N 4500 E
RIGBY, ID 83442

PUREGRO CO
PO BOX 245
ROBERTS, ID 83444

R & K RENTALS
2366 E SUNNYSIDE
IDAHO FALLS, ID 83401

R & R FARMS LLC
395 W 150 N
BLACKFOOT, ID 83221

RAST MOUNTAINVIEW FARMS INC
PO BOX 307
AMERICAN FALLS, ID 83211

REED HURST TRUCKING
C/O REED HURST
15133 W HUNZIKER RD
POCATELLO, ID 83202

RICH BROTHERS
1213 W 600 S
PINGREE, ID 83262

RIGBY PIONEER CEMETERY
158 W MAIN
RIGBY, ID 83442

RIRIE JOINT SCHOOL DISTRICT #252
PO BOX 508
RIRIE, ID 83443

RIVERBEND ESTATES
C/O SHEILA FUNK SEC
3140 WILLOW
AMERICAN FALLS, ID 83211

RIVERS EDGE DEVELOPMENT INC
4184 E 460 N
RIGBY, ID 83442

RIVERSIDE ESTATES WATER USERS ASSN
C/O DENNIS NORWOOD
8 S 670 W
BLACKFOOT, ID 83221

RIVERSIDE THOMAS CEMETARY
735 W 100 S
BLACKFOOT, ID 83221

RIVERSIDE THOMAS CEMETERY
808 W 100 S
BLACKFOOT, ID 83221

RIVERVIEW ACRES #1
C/O MARK LEVITT
24 S 615 W
BLACKFOOT, ID 83221

RIVERVIEW CEMETERY
MAINTENANCE DIST
4548 E 925 N
FIRTH, ID 83236

ROLLING HILLS DEVELOPMENT
PO BOX 465
RIGBY, ID 83442

ROSE GARDEN UTILITY CORP
C/O BILLIE CREW REP
374 W 70 N
BLACKFOOT, ID 83221

ROTH RANCHES
C/O SIDNEY L ROTH
534 TAYLOR
AMERICAN FALLS, ID 83211

ROWLANDS INC
1141 ROWLAND RD
POCATELLO, ID 83204-7416

ROYS FIVE PARTNERSHIP
C/O DARLA HILL
5319 E LINCOLN RD
IDAHO FALLS, ID 83401

RUFF TIMES FARMS
C/O DOUG RUFF
3005 W 2100 S
ABERDEEN, ID 83210

S & S PARTNERSHIP
1603 E 1500 N
TERRETON, ID 83450

SAINZ LIVESTOCK
BERTON SAINZ PRESIDENT
PO BOX 96
SPRINGFIELD, ID 83277

SAUNDERS PARTNERSHIP
1003 W 200 N
BLACKFOOT, ID 83221

SCHREINER FARMS-IDAHO LLC
105 E 8TH
OLYMPIA, WA 98501

SCHRITTER FARM PARTNERSHIP
C/O LENARD SCHRITTER
2948 W 2100 S
ABERDEEN, ID 83210

SEARLE FARMS
538 E 1250 N
SHELLEY, ID 83274

SELECT FARMS LLC
PO BOX 519
ABERDEEN, ID 83210

SHADY REST CAMPGROUND
C/O RAY PRIGGE
2021 MALIBU
IDAHO FALLS, ID 83404

SHOSHONE-BANNOCK TRIBES
FORT HALL INDIAN RESERVATION
FORT HALL BUSINESS COUNCIL
PO BOX 306
FORT HALL, ID 83203

SILVER CREEK DISTILLERS INC
PO BOX 1966
SUN VALLEY, ID 83353

SKAAR BROTHERS PARTNERSHIP
421 N 3200 E
LEWISVILLE, ID 83431

SNAKE RIVER CATTLE CO
DAN HAMMOND
A DIVISION OF AGRI BEEF CO
2394 FEED LOT LN
AMERICAN FALLS, ID 83211

SNAKE RIVER EQUIPMENT CO INC
PO BOX 50781
IDAHO FALLS, ID 83405-0781

SNAKE RIVER SCHOOL DISTRICT #52
103 S 900 W
BLACKFOOT, ID 83221

SNAKE RIVER VIEW ESTATES LLC
ATTN EARL MECHAM
165 SOUTH 2170 EAST
ST GEORGE, UT 84790

SOMETIMES A GREAT NOTION LAND & CATTLE
C/O BRUCE STANGER
5387 E 49TH N
IDAHO FALLS, ID 83401

SOMETIMES A GREAT NOTION LAND & CATTLE
C/O KIMBERLY STANGER KVAMME
PO BOX 2728
IDAHO FALLS, ID 83403-2728

SOUTH FORK INVESTMENTS LTD
BOX 478
RIRIE, ID 83443

SOUTH FORK POTATO HOLDING LLC
PO BOX 356
RIGBY, ID 83442

SPACE ACRES WATER USERS
C/O DENNIS HOWELL
12566 N NEPTUNE ST
POCATELLO, ID 83202

SPRINGFIELD STERLING CEMETERY DIST
C/O LINDA BOHRER
BOX 82
SPRINGFIELD, ID 83277

SPRINGFIELD WATER & SEWER DIST
PO BOX 65
SPRINGFIELD, ID 83277

STATE OF IDAHO
DEPT OF FISH & GAME
PO BOX 25
BOISE, ID 83707

STATE OF IDAHO
DEPT OF PARKS & RECREATION
STATEHOUSE MAIL
PO BOX 83720
BOISE, ID 83720-0065

STATE OF IDAHO
DEPT OF TRANSPORTATION
DIVISION OF HWYS
PO BOX 97
RIGBY, ID 83442

STATE OF IDAHO
DEPT OF TRANSPORTATION
PO BOX 7129
BOISE, ID 83707

STROSCHEIN RANCHES INC
1464 ALPOWA AVE
MOSCOW, ID 83843

SUMMERS FARM & RANCH INC
C/O DANNY SUMMERS
3500 E 1496 S
SUGAR CITY, ID 83448

SUNDOWN CORP INC
C/O ELDON CROFT
2150 N 55 E
IDAHO FALLS, ID 83401

SUNROC DEVELOPMENT
C/O EVAN GOODWIN
PO BOX 1327
IDAHO FALLS, ID 83403-1327

SUNSET SUBDIVISION WATER USERS ASSN
553 W 10 N
BLACKFOOT, ID 83221

SUNSET TRAILER RANCH
C/O LYLE WARD
6020 W ARCO HWY
IDAHO FALLS, ID 83402

SWISS MILL DAIRY INC
631 N 110 W
BLACKFOOT, ID 83221

T-6 FARMS
C/O GORDON R TOEVS
2841 W 1800 S
ABERDEEN, ID 83210

TAYLOR FARMS
16 N 800 W
BLACKFOOT, ID 83221

TETON HOLDINGS LLC
C/O GEORGE OLAVESON
3667 E 200 N
RIGBY, ID 83442

TETON WEST STEEL INC
PO BOX 122
REXBURG, ID 83440

THE ADVOCATE COMMUNITY
2098 TRUCKERVILLE RD
POCATELLO, ID 83204

THE FARMERS MERCHANT
BRUCE WEBB PRES
164 S 1900 W
PINGREE, ID 83262

THE GREAT RIFT PARTNERSHIP
2248 COUNTY LINE RD
AMERICAN FALLS, ID 83211

THE MUTUAL LIFE INSURANCE CO OF NEW YORK
1740 BROADWAY
NEW YORK, NY 10019

THOMASON FARMS INC
5293 S 4300 W
REXBURG, ID 83440

THORN SPRINGS RANCH
1219 W 600 S
PINGREE, ID 83262

TIMBERVIEW PROPERTIES LLC
165 N WOODRUFF AVE
IDAHO FALLS, ID 83401

TORNGREN INVESTMENT LTD
1065 CANAL AVE
IDAHO FALLS, ID 83402

TORNGREN INVESTMENT LTD
C/O NORMA TORNGREN
2910 N 55TH E
IDAHO FALLS, ID 83402

TOWN & COUNTRY GARDENS
C/O JOHN CROOK
446 SPRINGWOOD LN
IDAHO FALLS, ID 83404

TOWN & COUNTRY MOBILE HOME PARK
540 W HWY 26
BLACKFOOT, ID 83221

TWIGGS FARMS
PO BOX 255
BLACKFOOT, ID 83221

TYHEE ESTATES WATER CO INC
13234 N BILLY LN
POCATELLO, ID 83202

UNION PACIFIC RAILROAD CO
REAL ESTATE DEPT
1800 FARNAM ST
OMAHA, NE 68102

UNITED STATES OF AMERICA ACTING THROUGH
REGIONAL DIRECTOR PN REGION
BUREAU OF RECLAMATION PN-3100
1150 N CURTIS RD STE 100
BOISE, ID 83706-1234

UNITED STATES OF AMERICA ACTING THROUGH
USDA FARM SERVICE AGENCY
9173 W BARNES STE B
BOISE, ID 83709-1555

UNITED STATES OF AMERICA ACTING THROUGH
USDI BUREAU OF INDIAN AFFAIRS
911 NE 11TH AVE
PORTLAND, OR 97232

UNITED STATES OF AMERICA ACTING THROUGH
USDI BUREAU OF LAND MANAGEMENT
IDAHO STATE OFFICE
1387 S VINNELL WAY
BOISE, ID 83709-1657

UNIVERSITY OF IDAHO REGENTS
C/O GERARD BILLINGTON
ADMINISTRATIVE AFFAIRS
PO BOX 443162
MOSCOW, ID 83844-3162

US DEPT OF ENERGY
BONNEVILLE POWER
PO BOX 3621 TRF 3
PORTLAND, OR 97208-3621

US DEPT OF ENERGY
IDAHO OPERATIONS OFFICE
550 2ND ST
IDAHO FALLS, ID 83401

US DEPT OF INTERIOR
BUREAU OF LAND MANAGEMENT
1387 S VINNELL WAY
BOISE, ID 83709-1657

US DEPT OF INTERIOR
BUREAU OF LAND MANAGEMENT
15 E 200 S
BURLEY, ID 83318

USA FERTILIZER
120 N 12TH ST
POCATELLO, ID 83201

USA FERTILIZER INC
86 N 550 W
BLACKFOOT, ID 83221

VALLEY BANK INC
C/O TOM MINNOW
501 BROADWAY
IDAHO FALLS, ID 83402

VALLEY MOBILE HOME COURT
C/O EDWARD OR SYLVIA REICHEL
4656 W 81 S
SHELLEY, ID 83274

VALLEY READY MIX INC
PO BOX 390
REXBURG, ID 83440

VAN ORDEN BROTHERS LAND
C/O LEE ROY VAN ORDEN
1403 W 300 S
PINGREE, ID 83262

VANNIE L BULFINCH TRUST
C/O US BANK
PO BOX 509
TWIN FALLS, ID 83303

WEST FAIRVIEW IRRIGATION CORP
C/O ROBERT L BAISCH
RT 1
AMERICAN FALLS, ID 83211

WESTERN FARM SERVICE INC
FORT HALL BRANCH
473 HANKINS RD S
KIMBERLY, ID 83341-5095

WESTERN FARM SERVICE INC
PO BOX 1168
FRESNO, CA 93715

WHITNAH RANCHES INC
C/O ROGER WHITNAH PRES
2954 S WHITNAH RD
AMERICAN FALLS, ID 83211

WILLIAM N JENSEN ET AL
1382 S 65 W
IDAHO FALLS, ID 83402

WILLIAM P PHILLIPS & SONS
904 N 1200 W
BLACKFOOT, ID 83221

WINDING BROOK CORP
C/O RODNEY H MOORE
PO BOX 53
NAMPA, ID 83653-0053

WOODLAND HEIGHTS SUBDIVISION
NO 2
2055 CHARLOTTE DR
IDAHO FALLS, ID 83402

WOODVILLE CEMETARY
MAINTENANCE DIST
4976 W 81 S
SHELLEY, ID 83274

WOODVILLE WATER & SEWER DIST
704 E 1550 N
SHELLEY, ID 83274

WRIDE FARMS
892 EISENHOWER
AMERICAN FALLS, ID 83211

WRIDE FARMS INC
PO BOX 626
ABERDEEN, ID 83210

WRIGHT BROS INC
405 S 1350 E
BOUNTIFUL, UT 84010

YAMADA RANCHES
530 N 850 W
BLACKFOOT, ID 83221

ZARING RANCH FARMS LTD
PARTNERSHIP
3114 NEALY LP
AMERICAN FALLS, ID 83211

A R HENDERSON
1366 JOHN ADAMS PKWY
IDAHO FALLS, ID 83401

ABRAM R BALDWIN
C/O MARK BARNARD
1081 E 1400 N
SHELLEY, ID 83274

ABRAM SUMNER, CHRISTINE C,
JOHN MARK, LUKE CHRISTOPHER,
AND PAUL AARON HATCH
3096 N 26 W
IDAHO FALLS, ID 83402

ADEN GUNDERSON
C/O NYLE RAYMOND
3310 E 750 N
MENAN, ID 83434

ADOLFO P PEREZ
6240 JARING CIR
IDAHO FALLS, ID 83401

AFTON M HEATH
731 S 1500 W
PINGREE, ID 83262

AGATHA TOEVS
C/O F L WENGER
2841 W 1800 S
ABERDEEN, ID 83210

ALAN WIDAMAN
727 RIMVIEW LN W
TWIN FALLS, ID 83301

ALAN H ANDERSEN
2459 LAKEVIEW RD
AMERICAN FALLS, ID 83211

ALAN M SNYDER
2079 W 113TH N
IDAHO FALLS, ID 83402

ALBERT J HORSCH
2711 W 1900 S
ABERDEEN, ID 83210

ALDEN JUDGE
688 S 1800 W
PINGREE, ID 83262

JAMES H HAROLDSEN
79 N 2200 W
PINGREE, ID 83262

JAMES T GNEITING
566 N 3400 E
LEWISVILLE, ID 83431

JAN OLTMANNS
2259 E 97 S
IDAHO FALLS, ID 83404

JANE C WOOD
1255 W 50 S
BLACKFOOT, ID 83221

JANICE PINSON
13361 N 45 E
IDAHO FALLS, ID 83401

JANICE F WARDLE
1121 E 17TH ST
BURLEY, ID 83318

JAY HOWARTH
1073 S 2200 W
STERLING, ID 83210

JAY L STOLWORTHY
984 CITADEL
IVINS, UT 84738-6019

JAY O WADSWORTH
455 W HWY 39
BLACKFOOT, ID 83221

JEAN ISLAY HULTZ
712 W 200 N
BLACKFOOT, ID 83221

JEANNE C CAVERLY
2333 W 1100 S
ABERDEEN, ID 83210

JEFFERY WALBOM
2530 N 35TH W
IDAHO FALLS, ID 83402

JEFFREY STANFIELD
385 E 18TH ST
IDAHO FALLS, ID 83404-6018

JEFFREY JAMES PAHL
2975 RICHARD ST
POCATELLO, ID 83201

JENNIE OSBORN
3235 S ISAAK LANE
AMERICAN FALLS, ID 83211

JERRY BAUER
420 TAYLOR
AMERICAN FALLS, ID 83211

JERRY G HALL
793 N 3900 E
RIGBY, ID 83442

JESSE J GRIFFITHS
2061 W 800 N
BLACKFOOT, ID 83221

JOAN KLASSEN
2054 S 2950 W
ABERDEEN, ID 83210

JOE BURUSCO
2623 W 1800 S
ABERDEEN, ID 83210

JOE F ALLEN
2801 VOLLMER LP
AMERICAN FALLS, ID 83211

JOHN CROOK
5754 S YELLOWSTONE HWY
IDAHO FALLS, ID 83402

JOHN A ENGLESON
PO BOX 1304
POCATELLO, ID 83204

JOHN C BAUER
721 HUTCHINSON AVE
AMERICAN FALLS, ID 83211

JOHN CHARLES WILSON
14334 PROMISE LN
POCATELLO, ID 83202-5328

JOHN L ASHBY
361 W CREEKSIDE WY
KAYSVILLE, UT 84037

JOHN L DEWEY
773 N 850 W
BLACKFOOT, ID 83221-5248

JOHN R BURRUP
3460 S YELLOWSTONE HWY
IDAHO FALLS, ID 83402

JOHN R DUFFIN
1436 S 2750 W
ABERDEEN, ID 83210

JOHN R WILLIAMS
1191 W 200 S
PINGREE, ID 83262

JOHN W YOUNG
908 W 100 N
BLACKFOOT, ID 83221

JON R BURRUP
PO BOX 388
IONA, ID 83427

JOSEPH O JACOB
776 S 1500 W
PINGREE, ID 83262

JOYCE A MILES
15167 W TYHEE RD
POCATELLO, ID 83202

JUAN A IRIGOYEN
C/O LISA IRIGOYEN FUNK
3853 RAST RD
AMERICAN FALLS, ID 83211-5056

JUDITH A DVORAK
1876 S 2900 W
ABERDEEN, ID 83210

JUDITH ANN COOK
406 N 500 W
TETONIA, ID 83452

JULIA BRADSHAW
561 N 1400 W
BLACKFOOT, ID 83221

JULIA WADA VALENTINE
304 S 1300 W
PINGREE, ID 83262-1134

JULIUS M J CARSTENS
115 VALLEY TL
SEDONA, AZ 86351-7997

KAREN BROTHERS
RT 8 BOX 146
IDAHO FALLS, ID 83401

KAREN M PHILLIPS
1851 W 600 N
BLACKFOOT, ID 83221

KAREN T VAN ORDEN
35 N 1200 W
BLACKFOOT, ID 83221

KATHERINE SCHROEDER
C/O WILLIAM SCHROEDER
2388 S MOSER RD
AMERICAN FALLS, ID 83211

KATHRYN E THIEL
136 N 115 W
IDAHO FALLS, ID 83402

KAYE C NICKELL
685 N 150 W
BLACKFOOT, ID 83221

KEITH JEPPESEN
66 N 100 E
REXBURG, ID 83440

KEITH E KELLER
313 N 700 W
BLACKFOOT, ID 83221

KEITH M PHILLIPS
3741 CENTER PLEASANT VALLEY
AMERICAN FALLS, ID 83211

KELLY COLUCCI
C/O GORDON COLUCCI
2370 S OLD ARBON RD
POCATELLO, ID 83201

KELLY DANCE
274 W 400 N
BLACKFOOT, ID 83221

BURGEMEISTER BROS FARMS AND
KENNETH, KEVIN LYNN, RAYMOND,
AND TONY BURGEMEISTER
2602 S QUIGLEY RD
AMERICAN FALLS, ID 83211

KENNETH GRAY
PO BOX 2354
IDAHO FALLS, ID 83403-2354

KENNETH STUEVE
1203 E 49 N
IDAHO FALLS, ID 83401

KENNETH WESTFALL
1628 S 2800 W
ABERDEEN, ID 83210

KENNETH G NICKELL
650 N 150 W
BLACKFOOT, ID 83221

KENNETH R HORSCH
1990 S 2600 W
ABERDEEN, ID 83201

KENNETH W TURLEY
RT 3 BOX 286
IDAHO FALLS, ID 83401

KENT MERRILL
124 N 3900 E
RIGBY, ID 83442

KENT NADAULD
PO BOX 1862
IDAHO FALLS, ID 83403

KENT L YOST
PO BOX 4987
POCATELLO, ID 83205-4987

KEVIN RAMSEY
PO BOX 41
AMERICAN FALLS, ID 83211

KEVIN A MECHAM
458 W 100 N
BLACKFOOT, ID 83221

KEVIN G MICHAELSON
2590 QUIGLEY RD
AMERICAN FALLS, ID 83211

KIM GROVER
586 W HWY 26
BLACKFOOT, ID 83221

KORTNY L ALBERTSON
632 N 2872 E
ROBERTS, ID 83444

KYLE DEAN DROGHEI
467 S 1600 W
PINGREE, ID 83262

KYLE E JEPPESEN
357 E 1 N
REXBURG, ID 83440

L DEAN JOHNSON
617 W HWY 26
BLACKFOOT, ID 83221

LA PREAL HINCKLEY
685 N 3837 E
RIGBY, ID 83442

LA VAL WHITEHEAD
372 N 200 W
BLACKFOOT, ID 83221

LA VAR GROVER
671 E 1275 N
SHELLEY, ID 83274

LANCE D FUNK
PO BOX 310
AMERICAN FALLS, ID 83211

LARRY BAUER
3412 RAST RD
AMERICAN FALLS, ID 8321-15337

LARRY BINGHAM
1241 W 300 N
BLACKFOOT, ID 83221

LARRY WATT
PO BOX 145
PINGREE, ID 83262

LARRY D CALDWELL
472 S 1400 W
PINGREE, ID 83262

LARRY DON MORTIMER
1576 W 1075 S
PINGREE, ID 83262

LARRY J BOAM
34 N 3400 E
RIGBY, ID 83442

LARRY K SIMMS
3151 W WHITNAH RD
AMERICAN FALLS, ID 83211

LARRY S BETHKE
2745 S BREDING RD
AMERICAN FALLS, ID 83211

LEE R GRIFFITHS
2063 W 800 N
BLACKFOOT, ID 83221

LEO FEHRINGER
1981 S 2800 W
ABERDEEN, ID 83210

LEON F QUALMAN
RT 1
ROBERTS, ID 83444

LEONARD E PHILLIPS
1522 S 2600 W
ABERDEEN, ID 83210

LEONARD J STEINKE
3417 SUN CIR
IDAHO FALLS, ID 83402

LEONARD L HUTTERMAN
11900 E HIGHWAY 20
MOUNTAIN HOME, ID 83647-5316

LEONE BALDWIN
RT 1 BOX 111
POCATELLO, ID 83202

LES C HIGHTOWER
3335 N 35 W
IDAHO FALLS, ID 83402

LIN H JOHNSON
2654 N 25TH E
IDAHO FALLS, ID 83401

LOA GILCHRIST MC LANE
331 EASTVIEW DR
IDAHO FALLS, ID 83401

LOIS W WEDEL
1865 S 2900 W
ABERDEEN, ID 83210

LONA M SCOTT
187 S 800 W
BLACKFOOT, ID 83221

LORI WAHLEN
1352 S 2700 W
ABERDEEN, ID 83210

LOU ETTA CHRISTIANSEN
BOX 458
ABERDEEN, ID 83210

LOVELLE J CALLISTER
360 W 450 N
BLACKFOOT, ID 83221

LUAINA BROWN
280 N 4570 E
RIGBY, ID 83442

LYLE YANCEY
355 W 150 N
BLACKFOOT, ID 83221

LYLE YOUNGSTROM
2691 W 800 S
ABERDEEN, ID 83210

LYLE D TAYLOR
289 N 3400 E
RIGBY, ID 83442

LYNN BROADHEAD
PO BOX 1067
BLACKFOOT, ID 83221

LYNN SMITH
186 N YELLOWSTONE HWY
RIGBY, ID 83442

LYNN THOMPSON
475 SUNBEAM RD
AMERICAN FALLS, ID 83211

M JAY MEYERS
PO BOX 4747
POCATELLO, ID 83205

MABEL TOMCHAK
458 BASSETT RD
ROBERTS, ID 83444

MARGENE C RICH
1070 W 300 S
PINGREE, ID 83262

MARIAN REED
1124 W 100 S
BLACKFOOT, ID 83221

MARK HALE
716 S 1400 W
PINGREE, ID 83262

MARK SNELL
1344 SYPHON RD
POCATELLO, ID 83201

MARK R DUFFIN
2893 S SWALLOWTAIL LN
BOISE, ID 83706

MARK R DUFFIN
PO BOX 128
AMERICAN FALLS, ID 83211

MARK R SWANSON
436 POLK
AMERICAN FALLS, ID 83211

MARK W GARDNER
119 W 600 N
BLACKFOOT, ID 83221

MARY MOSS
1956 COTTAGE
POCATELLO, ID 83201

MARY ANN HOFFMAN
PO BOX 614
RIGBY, ID 83442-0614

ALDEN W CROCKETT
1879 TAGHEE LN
POCATELLO, ID 83204

ALDON SWEARINGER
1195 E 49 N
IDAHO FALLS, ID 83401

ALFRED N JENSEN
358 N 300 E
BLACKFOOT, ID 83221

ALICELEE STEFFLER
1574 W 200 N
BLACKFOOT, ID 83221

ALTA CAMPBELL
3943 E MENAN LORENZO HWY
RIGBY, ID 83442

ALVIN GARDNER
C/O VON T & LINDA CORNELISON
66 E RIVER RD
BLACKFOOT, ID 83221

AMY NII
119 S 1400 W
PINGREE, ID 83262

ANNE, BETH, CONNIE, KENT, KYM,
MIKE, AND THOMAS FERGUSON
15533 E RIRIE HWY
RIRIE, ID 83443

ANTHONY E PASSINO
5010 W 49 S
IDAHO FALLS, ID 83402

ANTON SMITH
1651 W SUNDANCE RD
POCATELLO, ID 83202

ARLEN CLEMENT
1524 W 800 S
PINGREE, ID 83262

ARLO C DANCE
1167 W HWY 39
BLACKFOOT, ID 83221

ARMIN SCHROEDER
RT 1
AMERICAN FALLS, ID 83211

ARNOLD B FEHRINGER
359 FAIRWAY DR
POCATELLO, ID 83201

ARNOLD J QUALMAN
1636 CENTRAL RD
BANCROFT, ID 83217

ARNOLD LYNN SEELEY
PO BOX 925
BLACKFOOT, ID 83221

ARTHUR J JONES
1697 W 700 S
PINGREE, ID 83262

ARTHUR M KELLY
1553 W HOFF RD
BLACKFOOT, ID 83221

AUDREY HUNTING
C/O HAROLD W OR BARBARA
HELLEKSON
674 N 3500 E
MENAN, ID 83434

AWA ROWE
2524 HWY 39
AMERICAN FALLS, ID 83211

BARBARA L MADDEN
1877 TANK FARM RD
POCATELLO, ID 83204

BARBIE L HULL
2142 MICHAUD
POCATELLO, ID 83204

BARRY J CHRISTENSEN
424 W HWY 26
BLACKFOOT, ID 83221

BARRY R SORENSEN
456 N 500 W
TETONIA, ID 83452

BARTLEY STOWELL
3863 E 300 N
RIGBY, ID 83442

BASIL BARNA
3040 W 33 N
IDAHO FALLS, ID 83402

BEN BROTHERS
PO BOX 847
HANAPEPE, HI 96716

BETH HOWARTH
355 MADISON ST APT B
AMERICAN FALLS, ID 83211

BETTY RUFF
PO BOX 87
ABERDEEN, ID 83210

BETTY K PHILLIPS
158 HARVARD AVE
REXBURG, ID 83440

BETTY KATHERINE SALINAS
572 S 1500 W
PINGREE, ID 83210

BETTY N FUNK
2066 S 2950 W
ABERDEEN, ID 83210

BEVA GAY GILBERT
5910 LEONARD AVE
IDAHO FALLS, ID 83401

WTR MARTIN FARMS AND BILL,
JULIE ANN, LARRY D, AND TRAVIS
MARTIN
223 N 900 W
BLACKFOOT, ID 83221

BILL WADE
1217 E 49 N
IDAHO FALLS, ID 83401

BILL B HARRIS
434 N YELLOWSTONE
RIGBY, ID 83442

BILL L DOIG
583 N 400 W
BLACKFOOT, ID 83221

BILLY J DUTTON
2008 BIG SKY RD
POCATELLO, ID 83204

BLAINE L LARSEN
13 N 3100 E
IDAHO FALLS, ID 83401

BLAIR M WALKER
1420 ANTARES
IDAHO FALLS, ID 83402

BLAKE MECHAM
469 S 1300 W
PINGREE, ID 83262

BOYCE L BENSON
PO BOX 164
MORELAND, ID 83256

BOYD CHAMBERS
1199 E 49 N
IDAHO FALLS, ID 83401

BOYD E CHRISTENSEN
1579 W 200 N
BLACKFOOT, ID 83221

BRAD BOWEN
5140 GLENEAGLES DR
IDAHO FALLS, ID 83401-6308

BRENT A GAMBLE
282 N 1400 W
BLACKFOOT, ID 83221

BRENT G GUNDERSON
905 TWIN BUTTE RD
MENAN, ID 83434-5116

BRENT M MILES
15167 W TYHEE RD
CHUBBUCK, ID 83202

BRIAN A LEBRECHT
2404 W 600 S
STERLING, ID 83210

BRIAN W CARRIGAN
185 S 800 W
BLACKFOOT, ID 83221

FOSTER FAMILY FARMS INC AND
BRUCE C, KATHY J, MARC B, AND
TERRI L FOSTER
3018 W 1700 S
ABERDEEN, ID 83210

BRUCE H BEARD
12590 N LARAMIE LN
POCATELLO, ID 83202

BRUCE R PETERSON
1365 N 1720 E
LOGAN, UT 84321

BURLEIGH TOMCHAK
202 BASSETT RD
ROBERTS, ID 83444

BURTON E JOHNSON
8461 N 55TH E
IDAHO FALLS, ID 83401

C GAYLE WILLIAMS
C/O STEPHEN WILLIAMS
971 W 250 S
BLACKFOOT, ID 83221-6061

C LADD HOLMQUIST
1534 W 81 N
IDAHO FALLS, ID 83402

C ROSS BABB
PO BOX 737
ABERDEEN, ID 83210

C W MULHALL
150 CORONADA CIRCLE
SANTA BARBARA, CA 93108

C W MULHALL
395 MAPLE ST APT #5
IDAHO FALLS, ID 83402

CALVIN RAY DYER
2154 DYER RD
AMERICAN FALLS, ID 83211

CARL R CHRISTENSEN
CHRISTENSEN BYPASS TRUST
1850 N ANDREW LN
KUNA, ID 83634

CARLETTA BREDING
2875 VISITING RD
AMERICAN FALLS, ID 83211

CAROL CHANDLER
PO BOX 1
SPRINGFIELD, ID 83277

MEL FUNK FARMS, THE TRAVELERS
INSURANCE CO AND CAROLENE, MELVIN R,
MONTY, AND DIANE BENSON FUNK
PO BOX 360
AMERICAN FALLS, ID 83211

CATRINA VAN ORDEN
178 N 685 W
BLACKFOOT, ID 83221

CHARLENE BELNAP
1873 W HOFF RD
PINGREE, ID 83262

CHARLES J SHACKELFORD
PO BOX 212
ABERDEEN, ID 83210

CHARLES LE ROY REED
2212 N 35TH W
IDAHO FALLS, ID 83402

CHARLES O KLASSEN
1948 S 2900 W
ABERDEEN, ID 83210

CHARLES S COOK
452 N 500 W
TETONIA, ID 83452

CHESTER WAHLEN
2624 W 1000 S
ABERDEEN, ID 83210

CHRIS L JENSEN
585 W 75 S
BLACKFOOT, ID 83221

CHRISTINE DUFFIN
3182 W 2000 S
ABERDEEN, ID 83210

CLARENCE PARSONS
1243 W 200 S
PINGREE, ID 83262

CLARENCE T FEHRINGER
3168 W 1600 S
ABERDEEN, ID 83210

CLAUDE CHRISTENSEN
1825 S 2700 W
ABERDEEN, ID 83210

CLEM J HEATH
735 S 1500 W
PINGREE, ID 83262

CLEM R YANCEY
367 W 150 N
BLACKFOOT, ID 83221

CLEON D BERGERSON
481 W 200 N
BLACKFOOT, ID 83221

CLINTON B STEWART
1584 N 800 E
SHELLEY, ID 83274

CLYCE R SCHUMACHER
PO BOX 51
ABERDEEN, ID 83210

CLYDE A AND LA RAE L COOK, AND GEORGE L, RONALD L, AND TAMARA LOVELL
PO BOX 566
RIRIE, ID 83443

CLYDE G BOSWELL
1831 TAGHEE LN
POCATELLO, ID 83204

COLIN CLOUGH
475 S 1100 W
PINGREE, ID 83262

CONNIE BINGHAM
130 N 1700 W
BLACKFOOT, ID 83221

CONNIE J POULSON
1810 S 2750 W
ABERDEEN, ID 83210

CRAIG B EVANS
1522 W 300 N
BLACKFOOT, ID 83221

CRAIG BEDFORD LYNN
4942 PLEASANTVIEW
CHUBBUCK, ID 83202

CRYSTAL HATCH
2134 W 200 S
PINGREE, ID 83262

CURT FEHRINGER
2609 LAKEVIEW RD
AMERICAN FALLS, ID 83211

CURT HATCH
2134 2 200 S
PINGREE, ID 83262

DALE ARAVE
1498 CURTIS AVE
IDAHO FALLS, ID 83401

DALE MICHAELSON
3929 RAST RD
AMERICAN FALLS, ID 83211

DALE C MURDOCK
1048 W HWY 39
BLACKFOOT, ID 83221

DAN DE GIULIO
1573 W 400 S
PINGREE, ID 83262

DANIEL T POLATIS
174 S 175 W
BLACKFOOT, ID 83221

DANIELLE GUNN
497 N 900 W
BLACKFOOT, ID 83221

DANNY L HUNTER
820 W 700 N
BLACKFOOT, ID 83221

DARLENE INSKEEP
PO BOX 205
ABERDEEN, ID 83210

DARLENE WILLIAMS HIBBERT
1443 W 200 S
PINGREE, ID 83262

DARRELL M LORDS
272 BRISCOE RD
CHUBBUCK, ID 83202

DARWIN LYLE RAINSDON
PO BOX 355
FIRTH, ID 83236

DARYL THOMPSON
575 S 1200 W
PINGREE, ID 83262

DARYL J , HAROLD J, JOAN E, MICHAEL J, PHILIP B, AND SHELLEY R KLASSEN
2050 S 2950 W
ABERDEEN, ID 83210

DAVID BETHKE
3149 W RAST RD
AMERICAN FALLS, ID 83211

DAVID BETHKE
RT 1 BOX 59
AMERICAN FALLS, ID 83211

DAVID L WAHLEN
2481 W 1000 S
STERLING, ID 83210

DAVID P DANCE
435 S 1150 W
PINGREE, ID 83262

DAVID P DANCE
471 S 1200 W
PINGREE, ID 83262

DAVID W ROBISON
2760 E 800 N
ROBERTS, ID 83444

DAYLE N MECHAM
1321 W 400 S
PINGREE, ID 83262

DEAN CHRISTENSEN
BOX 2
SPRINGFIELD, ID 83277

DEAN WOOD
22 N 950 W
BLACKFOOT, ID 83221

DEANNA WALTERS
774 BOYD
POCATELLO, ID 83202

DEBRA KAY LISH
1348 SIPHON RD
POCATELLO, ID 83202

DEL RAY HOLM
2741 E 500 N
ROBERTS, ID 83444

DENNIS DAVIS
PO BOX 292
UCON, ID 83454

DENNIS C BAUER
1621 FALLS AVE
AMERICAN FALLS, ID 83211

DENNIS KEVIN CONLEY
631 N 1200 W
BLACKFOOT, ID 83221

DENNIS L WALKER
2035 W 200 S
PINGREE, ID 83262

DENNY BROWER
1805 GOVERNMENT RD
POCATELLO, ID 83202

DEON L CAMPBELL
690 BUTTERFLY DR
IDAHO FALLS, ID 83402-3771

DERLIN L CAMPBELL
7444 W ARCO HWY
IDAHO FALLS, ID 83402-3771

DIANE J DEEG
2957 DEEG RD
AMERICAN FALLS, ID 83211

DON KRAMER
935 HILLCREST AVE
AMERICAN FALLS, ID 83211

DON A CAMPBELL
365 N 4450 E
RIGBY, ID 83442

DON C CARTER
402 S 1100 W
PINGREE, ID 83262

DON E BROWN
280 N 4570 E
RIBGY, ID 83442

DON H BINGHAM
PO BOX 445
UCON, ID 83454

DON W JOLLEY
2200 W 1141 S
STERLING, ID 83210

DON W MARSHALL
261 N 4570 E
RIGBY, ID 83442

DONA JEAN CHANDLER
381 W 150 N
BLACKFOOT, ID 83221

DONALD DEMPSTER
1184 S 2700 W
STERLING, ID 83210

DONALD BRUCE TURPIN
907 W 275 S
BLACKFOOT, ID 83221

DOROTHY R WOODS
2857 W HWY 39
ABERDEEN, ID 83210

DOUG DALTON
PO BOX 2667
POCATELLO, ID 83201

DOUGLAS D DRISCOLL
PO BOX 371
AMERICAN FALLS, ID 83211

DOUGLAS L, J C, JILL, KASSIE, AND
KEVIN J STEEL
2462 W 49 N
IDAHO FALLS, ID 83402

DUANE L POULSON
C/O KIP D POULSON
2801 WEST 1800 SOUTH
ABERDEEN, ID 83210

DUDLEY TUCKER
4545 E 129 N
IDAHO FALLS, ID 83401

DWIGHT W HORSCH
1991 S 2700 W
ABERDEEN, ID 83210

E BRUCE STANGER
5387 E 49 N
IDAHO FALLS, ID 83401

EARL MILLER
350 W 5TH ST
STE 201B
SAN BERNADINO, CA 92401

EARL EUGENE FARMER
780 CURTIS
BLACKFOOT, ID 83221

EARL H BARCLAY
1096 S 2500 W
ABERDEEN, ID 83210

ED ADOLFSON
1045 N 575 E
FIRTH, ID 83236

ED BARTAUSKY
1037 W 200 N
BLACKFOOT, ID 83221

EDGAR A HARMON
551 SOUTH ST
BLACKFOOT, ID 83221

EDWARD A SMITH
2811 MARGO LN
POCATELLO, ID 83201

EDWARD C COOK
488 W 200 N
BLACKFOOT, ID 83221

ELDON L WARD
11260 N 15TH E
IDAHO FALLS, ID 83401

ELGIN GATES
PO BOX 1609
IDAHO FALLS, ID 83403-1609

ELIZABETH MALAND
2037 CRAWFORD DR
WALLA WALLA, WA 99362

ELIZABETH MALLARD
4725 E 200 N
RIGBY, ID 83442

ELMO CAMPBELL
RT 3 BOX 222
RIGBY, ID 83442

EMIL E BAUER
434 TAYLOR
AMERICAN FALLS, ID 83211

ENID R WILLIAMS
2 S 900 W
BLACKFOOT, ID 83221

ERIC TARKALSON
718 N 8TH ST
HAMILTON, MT 59840

ESTHER S TURNER
1355 DOUGLAS LN
POCATELLO, ID 83204

EUGENE RUFF
PO BOX 17
AMERICAN FALLS, ID 83211

EVELYN K ROEDER
14585 W LEA
POCATELLO, ID 83202

EVERETT E WOOD
10462 K-BAR-T
BOISE, ID 83709

FARRELL AHLSTROM
2429 N 35 W
IDAHO FALLS, ID 83402

BIG J FARMS LLC AND FRED GEHRING & SON INC AND FERDINAND, GARY W, JARED ANDREW, AND JORDAN GEHRING
3648 GEHRING RD
AMERICAN FALLS, ID 83211

FORREST W WOOD
1796 TABER
BLACKFOOT, ID 83221

FRANCES B PRESCOTT
452 S 900 W
BLACKFOOT, ID 83221

FRANCIS BAILEY
4673 S 15 W
IDAHO FALLS, ID 83402

FRANK TOMINAGA
1448 WEST 100 S
BLACKFOOT, ID 83221

FRANK S UNDERWOOD
891 N SHILLING
BLACKFOOT, ID 83221

FRANK S WADA
335 S 1400 W
PINGREE, ID 83262

FRED PETERSON
347 N 200 E
BLACKFOOT, ID 83221

FRED STIRLING
2096 TRUCKERSVILLE RD
POCATELLO, ID 83204

FRED D TIEDE
690 TETON
AMERICAN FALLS, ID 83211

GARY OLSEN
P O BOX 1587
5005 S 9TH E
IDAHO FALLS, ID 83404

GARY SEAMONS
727 W 700 N
BLACKFOOT, ID 83221

GARY TREGO
53 N 550 W
BLACKFOOT, ID 83221

GARY A GUNDERSON
1890 BIG SKY RD
POCATELLO, ID 83202

GARY D GRIMMETT
744 W 100 N
BLACKFOOT, ID 83221

GARY E LARSEN
124 N 1075 W
BLACKFOOT, ID 83221

GARY J HOLLUM
376 N 1200 W
PO BOX 1344
BLACKFOOT, ID 83221

GARY L ANDERSON
RT 2 BOX 154
POCATELLO, ID 83202

GARY R FIELDING
4020 CANTERBURY WAY
IDAHO FALLS, ID 83404

GAYLAN SASSER
1328 W 600 S
BLACKFOOT, ID 83221

GEORGE VOLLMER
3003 VOLLMER LP
AMERICAN FALLS, ID 83211

GEORGE B WALTERS
665 W 100 S
BLACKFOOT, ID 83221

GEORGE L LOVELL
PO BOX 398
RIRIE, ID 83443

GERALD LEAVITT
6429 S ASLETT RD
MC CAMMON, ID 83250

GERALD W STAKER
PO BOX 338
IDAHO FALLS, ID 83401

GILBERT KENT JR
476 POLK ST
AMERICAN FALLS, ID 83211

GLEN DUFFIN
456 POLK
AMERICAN FALLS, ID 83211

GORDON HALL
863 N 3900 E
RIGBY, ID 83442

GORDON G PROUSE
914 W 650 N
BLACKFOOT, ID 83221

GRACE H THORNTON
332 N 4100 E
RIGBY, ID 83442

GREG OLSON
2861 HWY 39
AMERICAN FALLS, ID 83211

GWEN RICHARDSON
2932 S ARTHUR
AMERICAN FALLS, ID 83211

H HOMER ANDERSON
3632 S 1470 W
ST GEORGE, UT 84770

H J CHRISTIANSEN
PO BOX 458
ABERDEEN, ID 83210

H RUSSELL HUNTER
RT 3 BOX 202
IDAHO FALLS, ID 83401

HANS HENNEBOLD
1555 W HWY 39
PINGREE, ID 83262

HANS HENNEBOLD
PO BOX 263
PINGREE, ID 83262

HAROLD A FUNK
865 FILMORE
AMERICAN FALLS, ID 83211

HAROLD D MARTIN
484 E 1500 N
SHELLEY, ID 83274

HEATHER I CARTER
1025 S 1500 W
BLACKFOOT, ID 83221

HELEN DALKE
605 HILLCREST AVE
AMERICAN FALLS, ID 83211

HOWARD CROOK
RT 9 BOX 85
IDAHO FALLS, ID 83402

IRMA RAST
C/O MELVIN R FUNK
PO BOX 360
AMERICAN FALLS, ID 83211

ISAAC D PIERCE
2592 W 1300 S
STERLING, ID 83210

J C STEEL
1615 W 49 N
IDAHO FALLS, ID 83402

J HENRY OLSEN
1005 W HWY 26
BLACKFOOT, ID 83221

J ROBB BRADY
314 E SUNNYSIDE RD
IDAHO FALLS, ID 83404

J W VANDERFORD
RT 1 BOX 181
ABERDEEN, ID 83210

JACK BILLINGS
220 S 1200 W
PINGREE, ID 83262

JACK BYBEE
1889 TAGHEE LN
POCATELLO, ID 83202

JACK E DETMER
PO BOX 654
BLACKFOOT, ID 83221

JACK E THOMAS
390 N 850 W
BLACKFOOT, ID 83221

JACK R STIRLING
26 CHASE ST
POCATELLO, ID 83201

JACK R STIRLING
C/O FRED STERLING
2096 TRUCKERVILLE RD
POCATELLO, ID 83204

JACKMAN G POULSON
2720 W HWY 39
ABERDEEN, ID 83210

JAMES A GRUBBS
40565 MILLER RD
LEETONIA, OH 44431

JAMES D WHEELER
693 W 700 N
BLACKFOOT, ID 83221

ALICE R AND REX S SHURTLIFF
PO BOX 2086
IDAHO FALLS, ID 83403

ALICE AND PAUL HEYREND
PO BOX 169
ARTOIS, CA 95913

ALLAN B AND RANAE CALDWELL
626 S 1300 W
PINGREE, ID 83262

ALLAN E AND MATILDA C KOLBET
1254 S SKYLINE DR
IDAHO FALLS, ID 83402

ALLEN R AND JACQUELINE YOUNG
1543 W TABER RD
BLACKFOOT, ID 83221

ALLEN AND BARBARA TOMS
2519 E 97 N
IDAHO FALLS, ID 83401

ALMO B AND DORIS L WOMACK
434 N 300 W
BLACKFOOT, ID 83221

ALMY J AND VERA JO ROBINSON
8639 N PARKS RD
POCATELLO, ID 83201

ALVINA, DAVID R AND ROBERT R JONAK
5665 W ARCO HWY
IDAHO FALLS, ID 83402

AMY L AND KURT L NEFF
36 E RIVER RD
BLACKFOOT, ID 83221

ANA I AND WILLARD A ROWE
2525 STATE HWY 39
AMERICAN FALLS, ID 83211

ANDREW AND MARY ATKINSON
RT 2 NORTH BOX 33
POCATELLO, ID 83202

ANITA T AND D BRAD REED
2050 W 81 N
IDAHO FALLS, ID 83402

ANITA AND KIRK D OGDEN
78 N 950 W
BLACKFOOT, ID 83221

ANN K AND STANLEY SIEMS
3920 E 100 N
RIGBY, ID 83442

ANN AND TERRELL V BRADSHAW
559 N 1400 W
BLACKFOOT, ID 83221

ANN AND WAYNE A JENSEN
2777 N 26 W
IDAHO FALLS, ID 83402

ANNA R AND ROYCE L BROOKSHIER
1474 N 475 E
SHELLEY, ID 83274

ANNALEE AND MATHEW P PHILLIPS
617 N 1200 W
BLACKFOOT, ID 83221

ANNE AND WILLIAM R SCHROEDER
2388 S MOSER RD
AMERICAN FALLS, ID 83211

ANNETTE AND KRAIG WENDT
2111 W 113 N
IDAHO FALLS, ID 83402

ANNIE R AND TIMOTHY E RASMUSSON
19 N 600 W
BLACKFOOT, ID 83221

ANTHONY P AND NADINE DE GIULIO
550 JENSEN GROVE DR
BLACKFOOT, ID 83221

ANTHONY R AND KATHLEEN B SHIPLEY
1217 S 2600 W
ABERDEEN, ID 83210

APRIL AND NICHOLAS FULLMER
3587 E 665 N
MENAN, ID 83434

ARCHIE L AND MAJORIE MECHAM
198 N 500 W
BLACKFOOT, ID 83221

ARLENE P AND PETER M CANNON
2001 S WOODRUFF AVE STE 4
IDAHO FALLS, ID 83401

MARY W BERRETT
675 N 2850 E
ROBERTS, ID 83444

MATT J GELLINGS
4760 W 33 N
IDAHO FALLS, ID 83402

MAX S RANSOM
1099 N 900 W
BLACKFOOT, ID 83221

MELISSA ANDERSEN
2861 HWY 30
AMERICAN FALLS, ID 83211

MELVIN R DANIEL
PO BOX 2473
IDAHO FALLS, ID 83403

MERLAND E SNARR
3085 W 33 N
IDAHO FALLS, ID 83402

MERLE W BUTIKOFER
424 N 3900 E
RIGBY, ID 83442

MERRI LYNN STOLWORTHY
820 S PARK
SHELLEY, ID 83274

MICHAEL VAN ORDEN
241 S 1100 W
PINGREE, ID 83262

MICHAEL WAGONER
551 S ST
BLACKFOOT, ID 83221

MICHAEL A DRISCOLL
273 S 1300 W
PINGREE, ID 83262

MICHAEL E HEANEY
8076 N KAREN RD
POCATELLO, ID 83204

MICHAEL J BORAN
2211 FOREST LN
NAPLES, FL 33942

MICHAEL J BORAN
PO BOX 199
SWAN VALLEY, ID 83449

MICHAEL J MARTIN
460 N 1500 W
BLACKFOOT, ID 83221

MIKE WEBSTER
1960 E 400 N
ROBERTS, ID 83444

MILTON W DALLEY
225 N 1600 W
BLACKFOOT, ID 83221

MONICA BETHKE
2745 BREDING RD
AMERICAN FALLS, ID 83211

NANCY A SIMONS
PO BOX 227
ROBERTS, ID 83444

NANCY L ANDERSON
3202 ZARING RD
AMERICAN FALLS, ID 83211

NELDON J PALMER
2759 W 2000 S
ABERDEEN, ID 83210

NICHOLAS P BEHREND
2976 W 2000 S
ABERDEEN, ID 83210

NICK M VRONTIKIS
5577 S 5TH ST
IDAHO FALLS, ID 83404

NOEL J BEASLEY
1669 W 600 S
PINGREE, ID 83262

NORBERT DARRELL SMITH
C/O H & H CONSTRUCTION
PO BOX 2050
POCATELLO, ID 83206

NORMA ANDERSEN
2549 LAKEVIEW RD
AMERICAN FALLS, ID 83211

NYLE H BAILEY
222 E 350 N
BLACKFOOT, ID 83221-5909

OLEN LANKFORD
2498 W 1100 S
STERLING, ID 83210

OMA W JONES
181 N 800 W
BLACKFOOT, ID 83221

ORVA MARIE WAHLEN
2624 W 1000 S
STERLING, ID 83210

OTTO L TIEDE
614 CALDER ST
AMERICAN FALLS, ID 83211

OTTO R KLASSEN
281 W BOISE ST
ABERDEEN, ID 83210-1943

OWEN K WARD
1469 W QUINN
POCATELLO, ID 83201

OWEN M WOOD
8 N 1300 W
BLACKFOOT, ID 83221

PATRICIA ISAEFF
4276 E 300 N
RIGBY, ID 83442

PATRICIA OLSEN
5005 S 9TH E
IDAHO FALLS, ID 83404

PATRICIA A KAUER
700 W 695 N
BLACKFOOT, ID 83221

PAUL KENDELL
3131 W NEELEY RD
AMERICAN FALLS, ID 83211

PAUL A MUIRBROOK
2751 W 1000 S
STERLING, ID 83210

PAUL T WOODS
771 S 1800 W
PINGREE, ID 83262

PAULA HALDY
561 S KAREY LN
IDAHO FALLS, ID 83402

PEARLE SLAUGH
1698 S 2750 W
ABERDEEN, ID 83210

PEGGY M SIMPSON
512 SHERIDAN RD
WALLA WALLA, WA 99362

PETER THURSTON
PO BOX 91
SPRINGFIELD, ID 83277

PHILLIP RAY JACKSON
1242 W 600 S
PINGREE, ID 83262

POLLY L HEANEY
950 S 2600 W
ABERDEEN, ID 83210

PRESTON L HAWKER
1254 W 200 S
PINGREE, ID 83262

QUENTIN C MURDOCK
1533 W 100 S
PINGREE, ID 83262

R KIM WOLFLEY
1120 W TABER RD
BLACKFOOT, ID 83221

RALPH D ISOM
4735 W 17TH N
IDAHO FALLS, ID 83402

RALPH E BREDING
2875 S VISITING RD
AMERICAN FALLS, ID 83211

RANDY A WALKER
250 S 2200 W
PINGREE, ID 83262

RANDY GARY RICHARDS
510 N 400 W
BLACKFOOT, ID 83221

RANDY L MILES
466 S 1800 W
PINGREE, ID 83262

RAY A CAMPBELL
359 E 81ST N
IDAHO FALLS, ID 83401

RAY G SMITH
204 N 4400 E
RIGBY, ID 83442

RAYMOND PARKS
86 N 900 W
BLACKFOOT, ID 83221-5350

RAYMOND F BOYD
C/O PAUL KLASSEN
754 WASHBURN ST
CHUBBUCK, ID 83202-1738

RAYMOND L CRITSER
1384 W SYPHON RD
POCATELLO, ID 83204

REED D MURDOCK
1052 W HWY 39
BLACKFOOT, ID 83221

REGINA M LINE
489 E CENTRAL ST
ABERDEEN, ID 83210-1930

RICHAN LOREN
927 QUINCY ST
IDAHO FALLS, ID 83401

RICHARD A EGBERT
C/O BRAD EGBERT
1134 BOND AVE
REXBURG, ID 83440-1810

RICHARD B REED
3843 N 105TH W
IDAHO FALLS, ID 83402

RICHARD D WATT
2522 MICHELLE
POCATELLO, ID 83201

RICHARD E GREEN
2 N 1600 W
BLACKFOOT, ID 83221

RICK V BAUER
3048 W JUNIPER
AMERICAN FALLS, ID 83211

RICKI L HALL
861 N 3900 E
RIGBY, ID 83442

ROBERT SCHROEDER
2442 HWY 39
AMERICAN FALLS, ID 83211

ROBERT B SNARR
3114 W 33RD N
IDAHO FALLS, ID 83402

ROBERT D REED
1174 W 100 S
BLACKFOOT, ID 83221

ROBERT E MANN
2556 W 1400 S
ABERDEEN, ID 83210

ROBERT F GOKEY
2975 E 650 N
ROBERTS, ID 83444

ROBERT W SHAWVER
143 S 1200 W
BLACKFOOT, ID 83221

ROBERT W STEFFLER
1504 W 200 N
BLACKFOOT, ID 83221

ROBIN HULL
2142 ARBON VALLEY HWY
POCATELLO, ID 83204

RODNEY S RANSOM
802 W 1050 N
BLACKFOOT, ID 83221

ROLAND L WALKER
ATTN: DAVID JENSEN
PO BOX 129
MENAN, ID 83434-0129

RON SUMMERS
2868 W 33RD N
IDAHO FALLS, ID 83401

RONALD A CORDES
738 N 3750 E
RIGBY, ID 83442

RONALD D ROBISON
1949 E WASATCH BLVD
SANDY, UT 84092

RONALD J HOWELL
230 AMY LN
IDAHO FALLS, ID 83401

RONALD W STROSCHEIN
1292 S 2600 W
ABERDEEN, ID 83210

RONNIE WATT
13314 N BILLY LN
CHUBBUCK, ID 83202

ROSS M PHILLIPS
370 S MOUNTAIN RD
KAYSVILLE, UT 84037

ROXINE STONE
PO BOX 50538
IDAHO FALLS, ID 83405-0538

ROXINE STONE
PO BOX 50591
IDAHO FALLS, ID 83405

ROY E HINCKS
2851 W 900 S
STERLING, ID 83210

RUSS DONAHOO
PO BOX 34
UCON, ID 83454

RUSSELL D WYNN
PO BOX 202
AMERICAN FALLS, ID 83211

RYAN NEIBAUR
1650 CLAREMONT LN
IDAHO FALLS, ID 83404

S L DE GIULIO
544 S 1400 W
PINGREE, ID 83262

SAM CHANDLER
345 P ST
ROCK SPRINGS, WY 82901

SAMUEL MURRAY MATTHEWS
1420 W 800 S
PINGREE, ID 83262

SAMUEL R BELK
730 S 1325 W
BLACKFOOT, ID 83221

SANDRA PRESCOTT
1194 W 600 S
PINGREE, ID 83262

SCOTT STEELE
1810 E 49 N
IDAHO FALLS, ID 83401

SHANE MALLARD
3750 E 109 N
IDAHO FALLS, ID 83401

SHANE VALENTINE
84 N 950 W
BLACKFOOT, ID 83221

SHARI J EVANS
1523 W 300 N
BLACKFOOT, ID 83221

SHAWN ALLEN
2107 E 49 S
IDAHO FALLS, ID 83404

SHEILA RIGBY
1655 W 1000 S
PINGREE, ID 83262

SHELLI VAN ORDEN
1162 TABOR RD
BLACKFOOT, ID 83221

SHERMAN N SMITH
2321 W 1400 S
STERLING, ID 83210

SHON KROFF
1165 W HWY 39
BLACKFOOT, ID 83221

SPENCE W CARTER
692 S 1300 W
PINGREE, ID 83262

STANLEY PIERCE
PO BOX 571
ABERDEEN, ID 83210

STANLEY J JENSEN
93 N 400 W
BLACKFOOT, ID 83221

STEPHEN GAYLE WILLIAMS
971 W 250 S
BLACKFOOT, ID 83221

STEPHEN H HUNT
3667 LAKE CHANNEL RD
AMERICAN FALLS, ID 83211

STEPHEN M DALLEY
69 S 1190 W
BLACKFOOT, ID 83221

STEPHEN M DALLEY
RT 5 BOX 122
BLACKFOOT, ID 83221

STEVEN D MECHAM
227 W 450 N
BLACKFOOT, ID 83221

STEVEN G GLARBORG
1540 S 2500 W
ABERDEEN, ID 83210

STEVEN L KAUER
695 N 700 W
BLACKFOOT, ID 83221

SUZANNE RUFF
PO BOX 592
ABERDEEN, ID 83210-0592

TAMMI L JOHNSON
2704 N 25 E
IDAHO FALLS, ID 83401

TEBBIN G JOHNSON
2590 E IONA RD
IDAHO FALLS, ID 83401

TED H WASIA
372 S 1800 W
PINGREE, ID 83262

TED T EDWARDS
PO BOX 104
SPENCER, ID 83446

TED T EDWARDS
PO BOX 11
SPRINGFIELD, ID 83277

TERRILL CHRISTENSEN
426 WALNUT
SHELLEY, ID 83274

TERRILL R LUFKIN
1120 E BUTTE RD
MENAN, ID 83434

TERRY JENSEN
209 S 1300 W
PINGREE, ID 83262

TERRY L COUMERILH
PO BOX 9
MORELAND, ID 83256

THEODORE L DEFFINGER
3515 SIERRA RD
SAN JOSE, CA 95132

THERON M BRADLEY JR
365 E 49TH S
IDAHO FALLS, ID 83404

TIMOTHY E WILLIAMS
1538 W 600 S
PINGREE, ID 83262

TODD H JOHNSON
2704 N 25 E
IDAHO FALLS, ID 83401

TOM CHRISTENSEN
C/O BRENDA ANDERSON
PO BOX 161
MORELAND, ID 83256-0161

TOMMASO ROSSI
1688 W 500 S
PINGREE, ID 83262

TONY RIVERA
10833 LITTLEJOHN LN
GRASS VALLEY, CA 95949

V BLAINE BENSON
2079 W 1200 N
BLACKFOOT, ID 83221

VAL C CARTER
1025 S 1500 W
PINGREE, ID 83262

VAL F WAHLEN
1352 S 2700 E
ABERDEEN, ID 83210

VERL BRADLEY
85 GARDENER DR
BLACKFOOT, ID 83221

VERNON R DRAKE
6095 BASSETT RD
ROBERTS, ID 83444

VINCENT R BENSON
PO BOX 222
NORTH FORK, ID 83466

VIOLA RUSSELL
RT BOX 112
ROBERTS, ID 83444

W CRAIG RAYMOND
3818 MENAN-LORENZO HWY
RIGBY, ID 83442

W DOUGLAS PHILLIPS
ESTATE OF SYBIL O & WILLIAM P
PHILLIPS
904 N 1200 W
BLACKFOOT, ID 83221

W LYNN MURDOCK
1399 W HOFF RD
BLACKFOOT, ID 83221

WALDO KENDALL
RT 1 BOX 7
ABERDEEN, ID 83210

WALLACE N EVANS
RT 2 BOX 324
IDAHO FALLS, ID 83401

WALLACE N KLASSEN
1928 S 2900 W
ABERDEEN, ID 83210

WANDA COUMERILH
PO DRAWER H
MORELAND, ID 83256

WANDA I KOLBET
751 W 160 N
MORELAND, ID 83256

WARREN A BIRD
RT 8 BOX 288
IDAHO FALLS, ID 83401

WAYNE HANSEN
12938 N 26TH W
IDAHO FALLS, ID 83402

WAYNE A CHRISTENSON
11984 N 5TH E
IDAHO FALLS, ID 83401

WAYNE S LANDON
1523 W 81 N
IDAHO FALLS, ID 83402

WELDON C POULSON
2511 W 1600 S
ABERDEEN, ID 83210

WILBUR R KREIN
3350 S EAGLE ROCK RD
AMERICAN FALLS, ID 83211

WILLIAM LEHMAN
2906 W 2000 S
ABERDEEN, ID 83210

WILLIAM A LEIGHTON
1820 GOVERMENT RD
POCATELLO, ID 83202

WILLIAM B BENSON
PO BOX 167
MORELAND, ID 83256

WILLIAM D THOMPSON
PO BOX 519
BLACKFOOT, ID 83221

WILLIAM G LAMB
406 RIVER RD
BLISS, ID 83314

WILLIAM J DE MOTT
2105 INDUSTRIAL BLVD
IDAHO FALLS, ID 83401

WILLIAM J THIEL
1371 N 115 W
IDAHO FALLS, ID 83402

WILLIAM JAMES MC CULLOUGH JR
7218 S 35 W
IDAHO FALLS, ID 83402

WOODROW YOUNGSTROM
2191 W 800 S
ABERDEEN, ID 83210

ZOANNE T MURDOCK
1467 W 550 S
PINGREE, ID 83262

DONALD JACKSON
1280 W 600 S
PINGREE, ID 83262

A KENNETH AND MARIE B THURSTON
1698 W 700 S
PINGREE, ID 83262

A LADD AND JANE CARTER
PO BOX 40
PINGREE, ID 83262-0040

AGNES H, GARTH AND JULIE WADA
131 N OAK
BLACKFOOT, ID 83221

ALAINA, BILL AND CHARLES WILLIAM FUNK
3252 N PLEASANT VALLEY RD
AMERICAN FALLS, ID 83211

ALAN G, NICOLE L, PAULA G AND RAYMOND PARKS
927 W 200 N
BLACKFOOT, ID 83221

ALANA AND GARY ONDRISKO
1555 N 800 E
SHELLEY, ID 83274

ALDEN C AND GLENNA HALE
1425 W 700 S
PINGREE, ID 83262

ALICE MAE AND MELVIN G GROVER
210 N 4000 E
RIGBY, ID 83442

ARLIN, DAVID LYNN AND GERALD SMITH
523 N 150 W
BLACKFOOT, ID 83221

ARLYNN AND FRED SCHNEIDER
PO BOX 125
SPRINGFIELD, ID 82277

ARTHUR E AND DEAUN LEISY
2870 W 2000 S
ABERDEEN, ID 83210

ARTHUR J AND EMMA E KELLER
505 DICKSON AVE
IDAHO FALLS, ID 83402

ARTHUR AND MARK MIKKOLA
RT 6 BOX 89A
IDAHO FALLS, ID 83401

BARBARA A AND DARWIN R BROWN
350 E 4TH S
REXBURG, ID 83440

BARBARA M AND WARD J TEETER
9904 N 25 E
IDAHO FALLS, ID 83401

BARBARA AND DELWYN V ELLIS
904 W 200 N
BLACKFOOT, ID 83221

BARBARA AND GLEN SCHNEIDER
3556 E 100 N
RIGBY, ID 83442

BARBARA AND MAURICE CARPENTER
588 E GREENWAY ST
IDAHO FALLS, ID 83404

BARRIE V AND INDA BENNETT
38 S 900 W
BLACKFOOT, ID 83221

BARRY J AND VERA H CHRISTENSEN
1198 W 125 N
BLACKFOOT, ID 83221

BELINDA AND MERLIN SHARP
340 N 4400 E
RIGBY, ID 83442

BEN AND LINDA CAVANESS
2761 MOONLIGHT LN
AMERICAN FALLS, ID 83211-5432

BERKLEY, CONNIE AND J MARVIN WRAY
960 W HWY 26
BLACKFOOT, ID 83221

BERNETA, O E AND TODD FELD
1470 S 2750 W
ABERDEEN, ID 83210

BERTHA M AND LAWRENCE M ALLSBERRY
1537 HOMER DR
POCATELLO, ID 83201

BETTE J AND BLAIR WILCOX
1808 S GOVERNMENT RD
POCATELLO, ID 83204

BETTY J AND VERNON R HULSE
135 N 4600 E
RIGBY, ID 83442

BETTY L AND LYNN THOMPSON
1761 W SYPHON RD
POCATELLO, ID 83202

BETTY L AND RAYMOND F FUNK
1658 N WATSON PL
EAGLE, ID 83616

BETTY AND CHAD STIBAL
174 N 1700 W
BLACKFOOT, ID 83221

BETTY AND CLINTON INSKEEP
700 S 2874 W
ABERDEEN, ID 83210

BEVERLY A, DAVID R AND DEAN W LEFFLER
670 N 850 W
BLACKFOOT, ID 83221

BEVERLY P AND LARON J HANSEN
701 N 1500 W
BLACKFOOT, ID 83221

BEVERLY AND MARION L CUTLER
1723 S GRIZZLY AVE
IDAHO FALLS, ID 83402

BILLY AND VELIA DE GIULIO
1643 W 500 S
PINGREE, ID 83262

BODEAN AND G N WOOTTON
187 S LAVASIDE
BLACKFOOT, ID 83221

BONITA I AND LESLIE R KNUDSEN
672 S 1400 W
PINGREE, ID 83262

BONNIE A AND DARRELL L BEASLEY
2445 W 700 S
STERLING, ID 83210

BONNIE L AND ELLIS KAY STANGER
2818 VISTA DR
AMERICAN FALLS, ID 83211

BONNIE AND JESS L KEVICKI
1046 W 500 N
BLACKFOOT, ID 83221

BRADLEY P AND TERESA A BYINGTON
PO BOX 36
RIRIE, ID 83443

BRADLEY R AND WENDY L HOGE
565 S 1400 W
PINGREE, ID 83262

BRENDA L AND HAROLD E CRUMLEY
318 N 1400 W
BLACKFOOT, ID 83221

BRENDA R AND JAY W JOHNSON, AND KAELYNE AND KIRT SCHWIEDER
2125 CABELLARO DR
AMMON, ID 83405

BRENDA AND DAVID STOLWORTHY
1230 N 375 E
SHELLEY, ID 83274

BRENDA AND DAVID S DANIEL
113 N 3700 E
RIGBY, ID 83442

BRENDA AND GARY A TERNUS
1981 SUNRISE WAY
POCATELLO, ID 83201

BRENDA AND JERRY L OVERDORF
1583 W HWY 39
PINGREE, ID 83262

BRENT E AND KRISTINE PARKER
PO BOX 134
RIRIE, ID 83443

BRENT K AND SHELLI L YOUNG
PO BOX 5
MORELAND, ID 83256

BRENT T AND MICHELLE LOTT
8437 N 45 E
IDAHO FALLS, ID 83401

BRENT AND DEOLA RAE MATSUURA
1132 E WALKER ST
BLACKFOOT, ID 83221

BRIAN AND KAY HAYNES
14 N 1800 W
PINGREE, ID 83262

BRUCE A AND JEANETTE WALTERS
4161 A E 100 N
RIGBY, ID 83442

BRUCE J AND SHIRLEY R BECK
2671 W 1700 S
ABERDEEN, ID 83210

BRYAN D AND TAMERA JOLLEY
1071 W 100 S
BLACKFOOT, ID 83221

BRYCE G AND KATHY ELLIS
808 W 300 N
BLACKFOOT, ID 83221

BYRON J AND SHANDA C DUFFIN
2756 W 1500 S
ABERDEEN, ID 83210

C BENNETT AND KATHIE D STRAND
2851 VOLLMER LP
AMERICAN FALLS, ID 83211

C LEE, FLOYD N AND VIRGINIA R BENDIXSEN
294 N 300 W
BLACKFOOT, ID 83221

CALVIN G AND KIMBERLY LLOYD
383 N 840 W
BLACKFOOT, ID 83221-5282

CARL C AND PATRICIA REES
11366 N RIO VISTA RD
POCATELLO, ID 83202

CARL K AND TINA M HENSEN
PO BOX 125
ABERDEEN, ID 83210

CARL L AND NOLA RAE PHILLIPS
2884 W 1400 S
ABERDEEN, ID 83210

CARLENE L AND WILLIAM LEX CARTER
907 S 1500 W
PINGREE, ID 83262

CARMA AND TERREL MC DERMOTT
310 N 1100 W
BLACKFOOT, ID 83221

CAROL AND HENRY L MILES
1925 S TERRACE DR
OREM, UT 84097

CAROLEE H AND STEWART W SMITH
774 S SHILLING
BLACKFOOT, ID 83221

CAROLYNN AND EUGENE VAN ORDEN
399 S 1100 W
PINGREE, ID 83262

CARON AND JOE A WERENKA
C/O JO WERENKA
PO BOX 353
AMERICAN FALLS, ID 83211-0353

CATHY AND CLARENCE J SELENSKY
4162 E 460 N
RIGBY, ID 83442

CECIL AND NANCY JO WILDE
663 N 4200 E
RIGBY, ID 83442

CHAD AND JILL GREGORY
384 S 1200 W
PINGREE, ID 83262

CHARLES A AND VIVIAN ROSSI
482 S 1600 W
PINGREE, ID 83262

CHARLES A, DOUGLAS P, EVELYN AND MARLENE K FINICLE
121 N 1900 W
PINGREE, ID 83262

CHARLES B AND MARIE WELLS
PO BOX 104
ROBERTS, ID 83444

CHARLES D AND SUSAN S BRYAN
965 W HWY 26
BLACKFOOT, ID 83221

CHARLES AND DALEEN HAZELBRUSH
1251 W HWY 39
BLACKFOOT, ID 83221

CHERIE AND KEITH SKAAR
1826 E 49TH N
IDAHO FALLS, ID 83401

CHRIS AND JAMIE PIASECKI
977 W HWY 26
BLACKFOOT, ID 83221

CHRISTINE L AND J LLOYD CLAYTON
510 E 17TH ST
IDAHO FALLS, ID 83404

CINDY AND SCOTT A CAMPBELL
73 S 1050 W
BLACKFOOT, ID 83221

CLAIR AND LYNDA PACKER
PO BOX 171
MORELAND, ID 83256

CLARA R AND VAUGHN C ANDERSON
PO BOX 181
ROBERTS, ID 83444

CLARENCE H AND JOYCE TILLEY
3197 S PLEASANT VALLEY RD
AMERICAN FALLS, ID 83211

CLARENCE R AND SYLVIA SCHROEDER
2308 S MOSER RD
AMERICAN FALLS, ID 83211

CLARENCE AND MABEL W STROH
1221 W 300 S
PINGREE, ID 83262

CLARENCE AND VIRGINIA GOHL
3231 RAST RD
AMERICAN FALLS, ID 83211

CLAUDE E AND GRACE S LILYA
414 N 400 W
BLACKFOOT, ID 83221

CLAUDE F AND DEBORAH J BARNES
1280 W HWY 26
BLACKFOOT, ID 83221

CLIFFORD AND LADAWN C BENSON
1078 N 2000 W
BLACKFOOT, ID 83221

CLYDE M AND MARY HELEN WALSETH
54 N 3700 E
RIGBY, ID 83442

CLYDE R AND HELEN JONES
3626 E 600 N
MENAN, ID 83434

COLLEEN J AND GEORGE T WINDER
116 N 1400 W
BLACKFOOT, ID 83221

CONNIE G AND H ALAN FUNK
2065 S 2800 W
ABERDEEN, ID 83210

CONNIE K AND KIM C WAHLEN
2275 S 2900 W
ABERDEEN, ID 83210

CORA JEAN AND DENNIS W TAYLOR
350 N 1400 W
BLACKFOOT, ID 83221

CORINE AND E L GREGERSEN
1559 W 300 N
BLACKFOOT, ID 83221

CRAIG ALLEN AND MARY LIANA LASLEY
24 N 1300 W
BLACKFOOT, ID 83221

CRAIG D AND PATTY V GOODWIN
1624 W 300 N
BLACKFOOT, ID 83221

CRAIG AND WADE NIELSEN
PO BOX 64
RIGBY, ID 83442

CYPRIEN E AND MARGJORIE N GENTILLION
1234 W 400 S
PINGREE, ID 83262

DALE AND EILEEN TWITCHELL
2548 LAKE VIEW RD
AMERICAN FALLS, ID 83211

DAN WILLIAM AND KAREN JANE STOKER
859 W 100 N
BLACKFOOT, ID 83221

DAN AND KATHRYN EVANS
1431 W 100 S
PINGREE, ID 83262

DAN, DANNY D AND DEBORAH GILBERT
114 N 1600 W
BLACKFOOT, ID 83221

DANA AND RONALD V WOOD
594 W 75 S
BLACKFOOT, ID 83221

DANIEL D AND MARY C VERWOLF
2118 BROOKCLIFF DR
IDAHO FALLS, ID 83402

DANIEL T AND JOANN POLATIS
131 S 1075 W
BLACKFOOT, ID 83221

DARLENE A AND WILLIAM W ADKINS
3249 S PLEASANT VALLEY RD
AMERICAN FALLS, ID 83211

DARLENE B AND R DAVID JACKSON
PO BOX 578
FORT HALL, ID 83203

DAROLD AND DIANE C YOUNG
PO BOX 131
SPRINGFIELD, ID 83277

DARRELL O AND ELAINE BELNAP
122 S 1075 W
BLACKFOOT, ID 83221

DARRIN J, GWEN, LARRY AND STEVEN L WHEELER
401 N 850 W
BLACKFOOT, ID 83221

DARVEL J AND KATHRYN S GREGORY
112 S 1000 W
BLACKFOOT, ID 83221

DAVID D, DONALD AND MILTON BECKER
PO BOX 331
ABERDEEN, ID 83210

DAVID L AND MARGO L SIRE
2885 W 17TH S
IDAHO FALLS, ID 83402

DAVID, PETER AND SUSAN WISHNEY
PO BOX 837
BOISE, ID 83701-0837

DAYNA AND MARTIN D DRISCOLL
3344 W 2200 S
ABERDEEN, ID 83210

DE LOY Z, NEAL D, SHELLY AND VIOLA J WARD
1305 S 2 E
REXBURG, ID 83440

DEAN H AND SUZANNE BOLLINGER
6555 S OLD HWY 91
MC CAMMON, ID 83250

DEAN AND JOYCE DANIELSON
4603 S 15 W
IDAHO FALLS, ID 83402

DEANA L AND PAUL H DAY
1056 W 100 S
BLACKFOOT, ID 83221

DEANNA L AND TODD A LOWDER
2607 W 1200 S
STERLING, ID 83210

DEANNA AND TODD H MICKELSEN
417 N 400 W
BLACKFOOT, ID 83221

DEBBIE L AND RICHARD J MILES
428 S 1800 W
PINGREE, ID 83262

DEBBIE AND JAMES B TIEDE
2702 RUSSETT RD
AMERICAN FALLS, ID 83211

DEBRA J, KRISTIN R AND PAUL W BEHREND
2706 W 1800 S
ABERDEEN, ID 83210

DEE AND RUBY WRIGHT
3620 E 700 N
MENAN, ID 83434

DEL MAR AND ILENE KLINGLER
595 N 3300 E
MENAN, ID 83434

DELILA AND GALE A REED
4766 E 200 N
RIGBY, ID 83442

DELMAR AND MARGARET SNARR
2871 W 33RD N
IDAHO FALLS, ID 83402

DELORIS AND EDWARD CLOVIS
215 N 500 W
BLACKFOOT, ID 83221

DELOS H AND LUELLA WELLS
176 N 760 W
MORELAND, ID 83256

DENISE AND OTIS K EARLE
177 E 49 S
IDAHO FALLS, ID 83404

DENNIS G AND KRISTINE S HILL
126 W 450 N
BLACKFOOT, ID 83221

DENNIS AND KENEA LEAVITT
220 N 740 W
BLACKFOOT, ID 83221

DEVIN R AND ROBIN A BEARD
1054 W TABER
BLACKFOOT, ID 83221

DIANA AND DONALD V MILLS
1743 FALCON CIRCLE N
POCATELLO, ID 83204

DIANE K AND JOHN B KUGLER
147 STANFORD AVE
POCATELLO, ID 83201

DIANNE S AND SCOTT E POULSON
2831 W 1500 S
ABERDEEN, ID 83210

DIANNE AND LEONARD JACOBSON
1350 W SYPHON RD
POCATELLO, ID 83204-7435

DON L AND LEOLA F JENSEN
745 N 1400 W
BLACKFOOT, ID 83221

DON L AND RUTH MAE ADAMS
2201 W 1200 S
STERLING, ID 83210

DON R AND JANE REED
2 N 1500 W
BLACKFOOT, ID 83221

DONALD A AND RANEL H HALES
68 N 1400 W
BLACKFOOT, ID 83221

DONNA AND MERLE GRIEBENOW
436 N 55 W
IDAHO FALLS, ID 83402

DONNA, GEORGE AND LYNN E ENGLAND
2496 SIMONS RD
AMERICAN FALLS, ID 83211

DOREEN AND JAMES DOUGLAS BURKMAN
285 W 450 N
BLACKFOOT, ID 83221

DORIAN AND MAUREEN MATHESON
2961 E 650 N
ROBERTS, ID 83444

DORIS A AND ELLIS F WELLS
PO BOX 150
MORELAND, ID 83256

DOROTHY AND RON CORBRIDGE
265 VAN BUREN ST
AMERICAN FALLS, ID 83211

DUANE N AND VIOLA M DENNING
4084 E 129 N
PO BOX 460
UCON, ID 83454

DUSTY R AND LISA STIBAL
13568 N 5 E
IDAHO FALLS, ID 83401

DWIGHT AND JANET O BRIEN
2640 W 800 S
STERLING, ID 83210

E BRAYTON AND L GENENE WIGHT
392 W 33 N
IDAHO FALLS, ID 83401

E LARRY AND EVELYN P NEVES
540 N 3400 E
LEWISVILLE, ID 83431

EARL E AND NILS HARRIS
408 N 300 W
BLACKFOOT, ID 83221

EDNA L AND RICHARD H GIESBRECHT
2815 W 2200 S
ABERDEEN, ID 83210

EDWARD E AND RUBY L ROBBINS
4976 S YELLOWSTONE HWY
IDAHO FALLS, ID 83402

ELAINE AND I WAYNE ROBINSON
168 N 2400 E
ROBERTS, ID 83444

ELAINE AND JIM ROKER
RT 2 BOX 352
RIGBY, ID 83442

ELDON E AND VELMA G RISENMAY
C/O ELDON E RISENMAY
RT 4 BOX 391
IDAHO FALLS, ID 83401

ELDON AND ILENE W YOUNG
156 S 1300 W
PINGREE, ID 83262

ELIAS AND LORRAINE SAXTON
1471 W 300 S
PINGREE, ID 83262

ELIZABETH B AND WILBUR R RODEBACK
PO BOX 125
MORELAND, ID 83256

ELIZABETH L AND NEIL E BROWN
2933 W 1800 S
ABERDEEN, ID 83210

ELNA AND STUART L TURNER
59 S 800 W
BLACKFOOT, ID 83221

ELTON C AND WANDA B SHELLEY
2016 TRUCKERVILLE RD
POCATELLO, ID 83204

ELVA E AND RONALD FUNK
1100 BURNETT DR NO 501
NAMPA, ID 83651

ERICA AND PETER MARTIAN
2735 S 55 W
IDAHO FALLS, ID 83402

ERNEST T AND NORMA J BAUER
179 POLK ST
AMERICAN FALLS, ID 83211

ERWIN CARL AND WILLIAM R SCHATZ
2978 S SCHATZ RD
AMERICAN FALLS, ID 83211

ESTHER M AND FRED L KOPP
2697 KOPP RD
AMERICAN FALLS, ID 83211

EUGENE H AND LEE J SPACKMAN
1479 W 600 S
PINGREE, ID 83262

EUGENE AND STELLA FREDERICK
574 W 200 N
BLACKFOOT, ID 83221

EVAN J AND RANAE TRIPP
1230 W TABER RD
BLACKFOOT, ID 83221

EWALD A AND PEARL S FUNK
BOX 390
ATHENA, OR 97813

F MARK AND MARK SHAWVER
334 S 1300 W
PINGREE, ID 83262

FERN J AND MILLARD D ANDERSON
493 HOLLY ST
CHUBBUCK, ID 83204

FERN N AND JOHN B RENFROE
4108 E 495 N
RIGBY, ID 83442

FERNANDO B AND IRENE H GONZALES
2002 BIG SKY RD
POCATELLO, ID 83204

FINCH AND VERNA I ROBERTSON
14 S 1300 W
BLACKFOOT, ID 83221

FLINT T AND JOANNE BELK
730 S 1325 W
PINGREE, ID 83262

FRANK J AND LINDA LEE FUELL
802 N 450 E
FIRTH, ID 83236

GAIL AND PHILIP GAIL WATT
1901 W 200 S
PINGREE, ID 83262

GALE O AND REBECCA LIM
921 W 250 S
BLACKFOOT, ID 83221

GARTH AND JULIE A VAN ORDEN
425 S 1100 W
PINGREE, ID 83262

GARY ALAN, JODEE M, RHONDA M AND ROBERT WAYNE JOHNSON
317 SPRINGWOOD LN
IDAHO FALLS, ID 83404

GARY C AND SHARON B ELISON
PO BOX 87
MORELAND, ID 83256

GARY H AND JOAN GAY
16 N 470 W
BLACKFOOT, ID 83221

GARY AND MURIEL JUDGE
692 S 1800 W
PINGREE, ID 83262

GARY, J WARD AND MARY V JOHNSON
246 HARTERT DR
IDAHO FALLS, ID 83404

GAYLEN AND JEANETTE STANDER
37 S 1000 W
BLACKFOOT, ID 83221

GEORGE E AND RENEE P PERSCHON
158 N 1200 W
BLACKFOOT, ID 83221

GEORGE H AND MARY E HERSHBERGER
1342 W HOFF RD
BLACKFOOT, ID 83221

GEORGE R AND GLENELL JACKSON
1762 W 800 S
PINGREE, ID 83262

GEORGE AND VALERIE MUNDT
1174 N 575 E
SHELLEY, ID 83274

GERALD, MICHAEL G AND NICHOLETTE LARSEN
862 W 650 N
BLACKFOOT, ID 83221

GINGER AND SCOTT VAN ORDEN
705 W 100 S
BLACKFOOT, ID 83221

GLEN R AND PEGI L LONG
2443 HUSE RD
AMERICAN FALLS, ID 83211

GLENNA AND LELAND SASSER
PO BOX 475
ORANGEVILLE, UT 84537

GRACE AND VERN HANCOCK
1853 N 400 E
NORTH OGDEN, UT 84414

GREGORY ALLEN AND LESLIE KAY GARRETT
1498 W HOFF RD
BLACKFOOT, ID 83221

GREGORY LYNN AND JAMES M PAHL
2174 S 3200 W
AMERICAN FALLS, ID 83211

GREGORY NEIL AND JOAN M FARRIS
1923 E CENTER
POCATELLO, ID 83201

H C AND VONDA SORENSON
284 N 3500 E
RIGBY, ID 83442

H EUGENE AND JOYCE TALBOT
1547 W 400 N
BLACKFOOT, ID 83221

HAROLD E AND SHIRLEY A ISAAK
2854 W 1800 S
ABERDEEN, ID 83210

HAROLD EUGENE AND RUTH PETERSON
1 N 4000 E
RIGBY, ID 83442

HARRIET A AND JOHN T CLARK
645 W 150 N
BLACKFOOT, ID 83221

HELEN AND PAUL KLASSEN
2923 W 1700 S AVE
ABERDEEN, ID 83210

HELEN AND WESLEY PACK
PO BOX 219
RIRIE, ID 83443

HENRY H AND PATRICK BEYER
RT 1 BOX 158
RIGBY, ID 83442

HERMAN R AND MARY ELLEN QUEEN
1363 W 750 S
PINGREE, ID 83262

HILLARIE AND TATE BAILEY
110 N 900 W
BLACKFOOT, ID 83221

HOMER AND LELA STEWART
288 N 400 W
BLACKFOOT, ID 83221

HOPE AND JAMES R LOVELL, AND KIM R AND RENEE RITTER
PO BOX 295
RIRIE, ID 83443

HOWARD AND JOYCE A KLEMPEL
3070 W 1500 S
ABERDEEN, ID 83210

I SUE AND J PAUL CLAYSON
2503 W 1000 S
STERLING, ID 83210

ILA AND LELAND CLINGER
2521 NEIBAUR RD
AMERICAN FALLS, ID 83211

ILA AND PAUL PARTNER
805 PARK LN
POCATELLO, ID 83201

IRIS, JOHN AND RICHARD W SCHELSKE
PO BOX 272
ABERDEEN, ID 83210

IRVIN G AND MELBA J LANDON
6276 N 26 W
IDAHO FALLS, ID 83402

IVAN E AND JEAN GARDNER
16 W RIVER RD
BLACKFOOT, ID 83221

J DUANE AND JANEAL C JENSEN
92 S 1500 W
BLACKFOOT, ID 83221

J STANLEY AND NANCY WILLIAMS
1286 W 200 S
PINGREE, ID 83262

JACK C AND PATRICIA E BROWN
525 POLK ST
AMERICAN FALLS, ID 83211

JAMES A AND SANDIE MC CRAW
2012 S BIG SKY RD
POCATELLO, ID 83202

JAMES LEE AND NORMA K HALDERSON
3101 RAST RD
AMERICAN FALLS, ID 83211

JAMES T AND KAREN LEHMAN
2912 W 2000 S
ABERDEEN, ID 83210

JAMES AND MARI HARRIS
1193 E 49 N
IDAHO FALLS, ID 83401

JANAE AND ZANE HANSEN
867 W 100 N
BLACKFOOT, ID 83221

JANE R AND JOHN P EVANS
51 FORDHAM
POCATELLO, ID 83201

JANET AND WILLIAM N TORNGREN
3250 N 55 E
IDAHO FALLS, ID 83401

JASON H, JENNIFER L AND THOMAS A KRESS
525 SNOWFLAKE ST
AMERICAN FALLS, ID 83211

JAY AND LEE BERGQUIST
171 COTTONWOOD DR
RIGBY, ID 83442

JAYNEE N AND LENARD H RABURN
2550 LAKE VIEW RD
AMERICAN FALLS, ID 83211

JEANETTE AND JOHN JOSEPHSON
DBA J & J FARMS
2556 W 1000 S
ABERDEEN, ID 83210

JEANINE AND LARRY G FERGUSON
13573 N 105 E
IDAHO FALLS, ID 83401

JEANNETTE AND RANDY E SAPP
607 N 1200 W
BLACKFOOT, ID 83221

JENNIFER R AND SHAWN D ELLIS
936 W 350 N
BLACKFOOT, ID 83221-5218

JERALDEAN A AND ROBERT H CHRISTENSEN
357 S 1200 W
PINGREE, ID 83262

JEROME AND TINA CLINGER
2568 JOY LN
AMERICAN FALLS, ID 83211

JERRILU, LANCE I, LINDA AND MARK W GARDNER
589 N 150 W
BLACKFOOT, ID 83221

JERRY D AND VALERIE H BINGHAM
1675 W 400 N
BLACKFOOT, ID 83221

JERRY AND RONDA ELLIOTT
2220 W 200 S
PINGREE, ID 83262

JESSE D AND JULIA D PHILLIPS
1803 W 600 N
BLACKFOOT, ID 83221

JESSE M AND SANDRA L HEATH JR
554 S 1200 W
PINGREE, ID 83262

JESSIE L AND ROCKY J MESSICK
161 S LAVASIDE
BLACKFOOT, ID 83221

JO AN AND ROBERT N BUFFI
1026 S 2600 W
ABERDEEN, ID 83210

JOANNE, KATHRYN AND ROBERT L MARTIN
4931 N 125 W
IDAHO FALLS, ID 83402

JODDI E, O BRIAN, ROBERT A AND TERESA MURDOCK
1473 W HOFF RD
BLACKFOOT, ID 83221

JOHN D AND VALERIE MASON
1819 GOVERNMENT RD
POCATELLO, ID 83202

JOHN L AND NANCY A NATION JR
213 N 500 W
BLACKFOOT, ID 83221

JOHN M AND KAYE RITCHIE
PO BOX 1068
BLACKFOOT, ID 83221

JOHN RANDY AND KAREN L LEAVITT
695 W 600 N
BLACKFOOT, ID 83221

JOHN T AND KATHLEEN M GATENS
36 CHERRY DR
SALMON, ID 83467-5062

JOHN W AND ROBERT W OLSEN
40 W RICH LN
BLACKFOOT, ID 83221

JOHN AND REBECCA HOUGHLAND
PO BOX 17
SPRINGFIELD, ID 83277

JONATHAN AND TIFFANI ADAMSON
1531 S LENTER ST APT 6
MOSCOW, ID 83843-4465

JOY W AND NORMAN D WILCOX
1157 S 3000 W
SYRACUSE, UT 84075

JOYCE B, KAY R, LESLIE AND MORGAN K GARNER
2013 S 65 W
IDAHO FALLS, ID 83402

JOYCE AND MICHAEL A DRISCOLL
1260 W 300 S
PINGREE, ID 83262-1122

JOYCE AND RANDALL J POLATIS
453 S 1100 W
PINGREE, ID 83262

JUAN AND VALEN BURUSCO
2514 W 1700 S
ABERDEEN, ID 83210

JUDITH L AND VIRGIL R MORRISS
261 N 4400 E
RIGBY, ID 83442

JUDY D AND KENNETH A YOUNG
489 N 4154 E
RIGBY, ID 83442

JUDY L AND ROGER L STOKES
2581 W 2200 S
OGDEN, UT 84401

JUDY AND KIRK D POLATIS
140 N BASSETT RD
IDAHO FALLS, ID 83402

JUSTIN D AND ROMA E ALBRETHSEN
1332 W SIPHON RD
POCATELLO, ID 83202

JUSTIN AND KIM RICHARDSON
2506 SIMONS LN
AMERICAN FALLS, ID 83211

JUSTIN AND LUCILE LOWDER
14451 W CHUBBUCK RD
POCATELLO, ID 83201

KAREN AND LYLE MARTIN
637 W 100 S
BLACKFOOT, ID 83221

KAREN AND VAN H WARNER
403 N 3900 E
RIGBY, ID 83442

KARLA M AND WILLIAM T PARSONS
5350 W BROADWAY #20
IDAHO FALLS, ID 83402

KATHLEEN AND LYNN EVANS
297 N 150 E
BLACKFOOT, ID 83221

KATHRYN AND MONTE JENSON
4776 E COUNTY LINE
RIRIE, ID 83443

KATHY A AND MICHAEL D PALMER
1286 W 600 S
PINGREE, ID 83262

KATHY ANN AND RICHARD D POLATIS
174 S 1075 W
BLACKFOOT, ID 83221

KAY AND MAX HAHN
8478 S 1ST E
IDAHO FALLS, ID 83404

KAYLEN AND N VON MECHAM
703 S 1400 W
PINGREE, ID 83262

KAYLYNN AND LORAN KINGHORN
5055 CANYON CREEK
IDAHO FALLS, ID 83402

KEN J AND PAULINE W WIXOM
260 W 300 N
BLACKFOOT, ID 83221

KENNETH AND RAY FIELDING
12144 S 1ST E
IDAHO FALLS, ID 83404

KENT A AND MARVA B CARTER
1894 TRUCKERVILLE RD
POCATELLO, ID 83204

KERI A AND MAX L LE FEVRE
1276 W HOFF RD
BLACKFOOT, ID 83221

KEVIN L AND TRACY JOHNS
2474 W 1200 S
ABERDEEN, ID 83210

KIM AND TIMOTHY SAINT VINCENT
1264 W HIGHWAY 26
BLACKFOOT, ID 83221

KIMBER L AND L RICHARD THOMAS
PO BOX 185
MORELAND, ID 83256

KINDRA N AND TED B BINGHAM
1656 W 200 N
BLACKFOOT, ID 83221

KRISTA AND LYLE R SODERQUIST
494 N 1200 W
BLACKFOOT, ID 83221

KRYST R AND MELISSA KREIN
3324 S EAGLE ROCK RD
AMERICAN FALLS, ID 83211

L CLARENCE AND V LA RIE PECK
2748 W 1500 S
ABERDEEN, ID 83210

L KEITH, LOUISE AND RAYMOND K DUFFIN
3152 W 2000 S
ABERDEEN, ID 83210

L RAY, LEONARD RAY AND SHERMA JEAN CARLSON
545 W 75 S
BLACKFOOT, ID 83221

LAMOND J AND LILLIAN P BAILEY
7070 RUNNING IRON LN
POCATELLO, ID 83204

LAMOND AND RUTH SCOTT
714 W HWY 39
BLACKFOOT, ID 83221

LANCE D AND MONTY FUNK
DBA COUNTY LINE FARMS
PO BOX 360
AMERICAN FALLS, ID 83211

LARK G AND MAXINE R SHRADER
354 S 1000 W
BLACKFOOT, ID 83221

LARRY E AND MERNA M WATT
462 S 1200 W
PINGREE, ID 83262

LARRY E AND PAUNIE T VAN ORDEN
1054 W 125 S
BLACKFOOT, ID 83221

LARRY E AND RONNIE D WATT
1450 W 200 S
PINGREE, ID 83262

LARRY J AND MARILYN CLEMENT
780 W HWY 26
BLACKFOOT, ID 83221

LARRY TIM AND LUCILLE PIERCE
46 N WIND RIVER LN
LINDON, UT 84042

LARRY AND RALPH BREDING
12506 GASTON ST
OKLAHOMA CITY, OK 73170-4841

LAYNE J AND PAMELA HARKER
1733 W 600 S
PINGREE, ID 83262

LAYNE M AND NEELEY STEIDLEY
960 W 650 N
BLACKFOOT, ID 83221

LENARD A AND MICHAEL SCHRITTER
2948 W 2100 S
ABERDEEN, ID 83210

LEONARD L AND MELVA L JOLLEY
2173 W 1100 S
STERLING, ID 83210

LEONORA A AND MARK E HILL
183 W OAK ST
SHELLEY, ID 83274

LINDA E AND VON T CORNELISON
66 E RIVER RD
BLACKFOOT, ID 83221

LINDEN J, LOIS J AND MICHAEL L BUTIKOFER
6138 N 5TH W
IDAHO FALLS, ID 83401

LLOYD R AND MARJORIE R MERRILL
PO BOX 35
MORELAND, ID 83256

LLOYD AND LUCILLE STOLWORTHY
182 HARTERT DR
IDAHO FALLS, ID 83404

LOIS L AND MELVIN J THOMPSON
1549 W TAYLOR RD
BLACKFOOT, ID 83221

LONNIE AND TINA LOWDER
PO BOX 3054
POCATELLO, ID 83206

LORAL A AND PATRICIA A DECKER
5650 W AURORA DR
IDAHO FALLS, ID 83402

LORETTA AND THADLEY TROEDSON
326 N 400 W
BLACKFOOT, ID 83221

LORI A AND NATHAN D PHILLIPS
1721 W 500 N
BLACKFOOT, ID 83221

LOUJEAN AND MICHEAL KATSEANES
1462 W HOFF RD
BLACKFOOT, ID 83221

LOWELL T AND RUTH W POLATIS
56 S 1190 W
BLACKFOOT, ID 83221

LULA AND STEVEN E MEIKLE
8152 N 26 W
IDAHO FALLS, ID 83402

LYLE L AND VELMA M CASPER
RT 6 BOX 371
IDAHO FALLS, ID 83401

LYLE AND VIRGINIA LAMBERT
11336 N RIO VISTA RD
POCATELLO, ID 83202

LYNDA AND MERWIN NELSON LEE
1053 W 200 S
BLACKFOOT, ID 83221

LYNETTE R AND MARVIN G MILLER
296 N 4570 E
RIGBY, ID 83442

LYNNE R AND PAUL J GELLES
179 S 2100 W
PINGREE, ID 83262

M RODDY AND PAULINE FISCHER
4011 E 49TH S
IDAHO FALLS, ID 83406

MALINDA S AND RANDY L BARKER
7405 W 33RD S
IDAHO FALLS, ID 83402

MARCIA AND REED M MECHAM
595 S 1300 W
PINGREE, ID 83262

MARGARET A AND PAUL HOFFMAN
PO BOX 461
ABERDEEN, ID 83210-0461

MARGARET AND MARK BECK
2597 W 1700 S
ABERDEEN, ID 83210

MARGARET AND ROBERT COUNTRYMAN
1518 W 800 S
PINGREE, ID 83262

MARGARETE H AND THURLAND D THURSTON
1649 W 1075 S
PINGREE, ID 83262

MARIE AND W LA MAR WHYTE
PO BOX 107
SPRINGFIELD, ID 83227

MARILYN AND ROWAYNE ANDERSEN
2400 W 810 S
STERLING, ID 83210

MARILYN AND VERN R DUFFIN
2142 S 2800 W
ABERDEEN, ID 83210

MARITA AND NEIL J POULSON
2849 N PLEASANT VALLEY RD
AMERICAN FALLS, ID 83211

MARK D AND RHONDA LEAVITT
484 N 700 W
BLACKFOOT, ID 83221

MARK R AND SHERRILYNN BAIR
1921 W TABER RD
BLACKFOOT, ID 83221

MARLA C AND THOMAS C TRIBLE
PO BOX 50157
IDAHO FALLS, ID 83405

MARY ALICE AND MICHAEL GENE DE CROIX
12650 N LARAMIE LN
POCATELLO, ID 83206-2384

MARY ANN, RUSSELL AND STUART JOHNSON
1072 W 100 S
BLACKFOOT, ID 83221

MARY AND ROBERT R ANDERSON
5646 SORRELL DR
POCATELLO, ID 83202

MAURINE D AND WALLACE W DRISCOLL
2459 W 1100 S
ABERDEEN, ID 83210

MAX D AND SERENA B WATT
30 N 1300 W
BLACKFOOT, ID 83221

MERLE W AND ULENE BUTIKOFER
PO BOX 556
RIGBY, ID 83442

MICHAEL E AND SHELLEY L LISH
1837 TAGHEE LN
POCATELLO, ID 83202

MICHAEL R AND ROXIE GREGERSEN
1161 W 600 N
BLACKFOOT, ID 83221

MICHAEL T AND PAMELA J
WAGONER
1083 W 500 N
BLACKFOOT, ID 83221

MICHELLE AND NATHAN
SCHROEDER
2098 MICHAUD CREEK RD
POCATELLO, ID 83204

MICHELLE AND RYAN L ROBISON
2046 E 400 N
ROBERTS, ID 83444

MILES AND RAYMOND ROWE
2302 S JENSEN RD
AMERICAN FALLS, ID 83211

MORGAN AND THELDA VAN ORDEN
1403 W 600 S
PINGREE, ID 83262

MYRNA AND RICHARD WINBERG
1027 S 2600 W
ABERDEEN, ID 83210

NANCY AND RANDY LEE DAVISON
238 N 4700 E
RIGBY, ID 83442

NICHOLAS B, SHERICE AND V R
BENSON
1604 W TABER RD
BLACKFOOT, ID 83221

O DEVAUGHN AND PATRICIA K
SHIPLEY
13 S 600 W
BLACKFOOT, ID 83221

ORA L AND WILLARD A ROWE
2814 S POCATELLO AVE
AMERICAN FALLS, ID 83211

PAMALA AND ROLAND LISH
742 S 1400 W
PINGREE, ID 83262

PAMELA AND RANDY COX
555 W 100 N
BLACKFOOT, ID 83221

PATSY L AND STEVEN L JONES
560 S 1600 W
PINGREE, ID 83262

PATTI AND PAUL LINDHOLM
1011 W HWY 26
BLACKFOOT, ID 83221

PAUL A AND SHERRY SLOAN
445 N YELLOWSTONE HWY
RIGBY, ID 83442

PAULA J AND RONALD J INSKEEP
3030 W 1400 S
ABERDEEN, ID 83210

PEGGY L AND RALPH L RISENMAY
4TH N 3100 E
IDAHO FALLS, ID 83402

PHYLLIS AND SHERMAN KOPP
3975 WAPI RD
AMERICAN FALLS, ID 83211

R G AND R L ARNOLD
RT 4 BOX 223
IDAHO FALLS, ID 83401

R STEVEN AND RONALD H BAIR
1954 W TABER RD
BLACKFOOT, ID 83221

RANDY AND SHASTA BATES
1274 W 50 S
BLACKFOOT, ID 83221

REA ETTA J AND WILLIAM T
DISHMAN
1355 PARKWAY DR
BLACKFOOT, ID 83221

REID S AND RUTH O STEWART
3014 N 1600 E
NORTH LOGAN, UT 84341

RENEE AND STEVEN LEE HESS
137 S LAVASIDE
BLACKFOOT, ID 83221

RENNY AND TRACY TENNEY
PO BOX 45
BLACKFOOT, ID 83221-0045

RHONDA AND TROY TRANTER
2121 N 55 W
IDAHO FALLS, ID 83402

RICHARD K AND STELLA F
SUMMERS
3310 LEROY DR
IDAHO FALLS, ID 83406

RITA K AND RONALD J FUNK
3826 FUNK LN
AMERICAN FALLS, ID 83211

ROBERT M AND SHIRLY E BARON
427 N 700 W
BLACKFOOT, ID 83221

ROBERT AND SALLY CLOSE
499 N 3900 E
RIGBY, ID 83442

RONALD ARTHUR AND SADIE SHARLENE HENNEY
818 W 385 N
BLACKFOOT, ID 83221

RONALD C AND VICKIE V GENTILLON
348 S 1300 W
PINGREE, ID 83262

RONALD AND SHARON JENSON
4601 E 200 N
RIGBY, ID 83442

RONALD AND STEVEN MURDOCK
1050 W HWY 39
BLACKFOOT, ID 83221

RONALD AND STEVEN MURDOCK
1065 W 125 N
BLACKFOOT, ID 83221

RUTH G AND WILLIAM G HOWE
307 N 065 W
IDAHO FALLS, ID 83402

RUTH AND SILVON K FOSTER
3572 E 500 N
LEWISVILLE, ID 83431

RUTH AND W B KREMER
163 N LLOYD CIRCLE
IDAHO FALLS, ID 83402

S TRACY AND TESS LAKE
792 W 200 N
BLACKFOOT, ID 83221

SANDRA F AND TERRY H REED
5001 E 100 N
RIGBY, ID 83442

SANDRA AND TERRELL N YANCEY
1226 S 2700 W
ABERDEEN, ID 83210

STEVE B AND VIRGINIA A GOODWIN
183 S 1000 W
BLACKFOOT, ID 83221

SUSAN AND WADE POVEY
2479 S POVEY RD
AMERICAN FALLS, ID 83211

TATE AND ZANE CLEMENT
253 N 1000 W
BLACKFOOT, ID 83221

TENA AND W BROCK DRISCOLL
2250 S 3200 W
ABERDEEN, ID 83210

THOMAS AND MARIAN PENA
858 N 1400 W
BLACKFOOT, ID 83221

VIRGINIA AND WILLIAM TODD BURKE
839 W 100 N
BLACKFOOT, ID 83221

KENT SEARLE A PARTNERSHIP AND STANLEY SEARLE A PARTNERSHIP AND KENT AND STANLEY SEARLE
6267 S 55 W
IDAHO FALLS, ID 83402

BURKE AND JULIE BENNETT AND AVON WILDE
2995 E 650 N
ROBERTS, ID 83444

DOYLE BIRCH AND MARRI SUSAN HAWKER
1259 W HWY 39
BLACKFOOT, ID 83221

DANIEL BEHREND AND GREGORY W AND JENNECCA S KNITTEL
1780 S 2800 W
ABERDEEN, ID 83210

KENNETH TODD AND SUSAN K SHAWVER
1272 W 600 S
PINGREE, ID 83262

LYNN W AND TAMARA KENDELL AND KEVIN JOHNS
2678 W 1200 S
ABERDEEN, ID 83210

A L L FARMS AND ART KRESS & SONS INC
PO BOX 204
AMERICAN FALLS, ID 83211-0204

BRENT STOLWORTHY FAMILY LTD PARTNERSHIP AND BRENT STOLWORTHY
3250 N 87 ST
MESA, AZ 85207

DOUG ANDRUS DISTRIBUTING INC AND ANDCO LEASING LC
1820 W BROADWAY
IDAHO FALLS, ID 83402

DRISCOLL CATTLE AND ANDRA DRISCOLL
1118 S 2600 W
ABERDEEN, ID 83210

FARMERS MERCHANT INC AND GENERAL MILLS OPERATIONS INC
PO BOX 967
BLACKFOOT, ID 83221

FELD FARMS AND JEFF FELD
719 BITTERROOT DR
POCATELLO, ID 83201

GRANDVIEW RANCH LLC AND JAMES W BAKER
C/O DWIGHT E BAKER
PO BOX 577
BLACKFOOT, ID 83221

HUNTER FAMILY PARTNERSHIP AND
EARL HUNTER
PO BOX 310
RIRIE, ID 83443

JUNIOR FUNK FARMS AND
DRISCOLL BROTHERS PARTNERSHIP
2990 W 2000 S
ABERDEEN, ID 83210

KOOMPIN BROTHERS LLC AND KBC
FARMS LLC
3062 S FRONTAGE RD
AMERICAN FALLS, ID 83211

NATURAL GUARDIAN AND
NATURAL GUARDIAN LTD
PARTNERSHIP
2880 N 55 W
IDAHO FALLS, ID 83402

NORTHWEST FARM CREDIT
SERVICES ACA AND NORTHWEST
FARM CREDIT SERVICES FLCA
PO BOX 130
AMERICAN FALLS, ID 83211

R & M FARMS PARTNERSHIP AND
ROBISON FARMS
2047 E 400 N
ROBERTS, ID 83444

RIVERVIEW ONE LLC AND
RIVERVIEW TWO LLC
PO BOX 50130
IDAHO FALLS, ID 83405

S & S FARMS AND DEAN L SEARLE
547 E 1250 N
SHELLEY, ID 83274

S E M LARSEN TRUST AND MYRTLE
LARSEN
864 W 650 N
BLACKFOOT, ID 83221

SUPERIOR L & L LLC AND REID G
STEWART
3100 W 1000 S
ABERDEEN, ID 83210

T 6 FARMS AND WILLIAM R TOEVS
2841 W 1800 S
ABERDEEN, ID 83210

WAYNE KENDELL FAMILY FARMS
AND WAYNE KENDELL
2652 W 1200 S
ABERDEEN, ID 83210

WILLIAM M WILLIAMS FAMILY LTD
AND WILLIAM M WILLIAMS LTD
1346 W 300 N
BLACKFOOT, ID 83221

WRIGHT BROTHERS CO INC AND
WALKER LAND & CATTLE CO
PO BOX 129
MENAN, ID 83434

LEE MARSHALL & SONS INC
54 N 3145 E
IDAHO FALLS, ID 83402

SCHRITTER FARMS PARTNERSHIP
C/O LENARD SCHRITTER
BOX 449
ABERDEEN, ID 83210

B M PARMELEE AND RALPH POWELL
PO BOX 87
SPRINGFIELD, ID 83277

BERNADETTE NICKOL AND DALE A
BOUMA
PO BOX 896
CHOTEAU, MT 59422

CHERYL A WHITAKER AND WILLIAM
R MARSHALL
4101 N OLD HWY 91 #36
POCATELLO, ID 83204

CHERYL HAMILTON KOOMPIN AND
RICHARD KOOMPIN
2229 W 1000 S
STERLING, ID 83210

CLARENE F BENNETT AND FRANCES
N TATE
393 S 1500 W
PINGREE, ID 83262

CURTIS W ANDERSON AND LINETTE
R RILEY
789 S 1400 W
PINGREE, ID 83262

DAVID A LYNCH AND JEANNE S
HENDRICKS
1818 GOVERNMENT RD
POCATELLO, ID 83204

DAVID O HINCKLEY AND RULAN
SPEAR
DBA S & H FARMS
3500 N 2200 W
SALT LAKE CITY, UT 84116

DELL W ROBERTSON AND ELDON
CROFT
5699 E LINCOLN RD
IDAHO FALLS, ID 83401

DOUGLAS A WALE AND SUNSHYNE J
BROTHERS
6266 W 8100 S
IDAHO FALLS, ID 83402

JOSEPH MAYER AND ANDREW E
AND K BROOK POVEY
2602 POVEY RD
AMERICAN FALLS, ID 83211

LLOYD T CROFT AND TERRY SUE
JOHNSON-CROFT
2282 N 5500 E
IDAHO FALLS, ID 83401

LORI S MECHAM AND JEFF KLAIN
AND MINDY EDDINGTON
578 N 400 W
BLACKFOOT, ID 83221

LYLE R FARNES AND RICHARD
RICKS
1994 W BROADWAY
IDAHO FALLS, ID 83401

MERANDA JABLONSKI AND
SHERMAN L RUFF
2865 FAIRVIEW LN
AMERICAN FALLS, ID 83211

TRUDY SCOTT AND WULF A
LEBRECHT
PO BOX 834
BLACKFOOT, ID 83221

ESTATE OF TOMMY DOUGLAS AND SHANE DEPPE TRUST AND SHAWN DEPPE TRUST
C/O ESTHER TURNER TRUSTEE
1355 DOUGLAS LN
POCATELLO, ID 83204

FOSTER CO AND FOSTER AGRO INC
AND FOSTER LAND & CATTLE CO
PO BOX 308
RIGBY, ID 83442

GOLD EMBLEM FARMS AND C & B
FINANCE LLC AND HOWARD
TAYLOR & SONS INC
PO BOX 51780
IDAHO FALLS, ID 83405

JENNIE L WILLIAMS FAMILY LTD AND CITY OF IDAHO FALLS AND SOUTH INTERCHANGE PROPERTIES LLC
C/O HOLDEN KIDWELL HAHN & CRAPO
PO BOX 50130
IDAHO FALLS, ID 83405

NONPAREIL PROCESSING CORP AND
NONPAREIL DEHYDRATED
POTATOES INC AND IDAHO POTATO
PACKERS CORP
40 N 400 W
BLACKFOOT, ID 83221

PAUL C HOLM LTD PARTNERSHIP
AND HOLM FARMS INC AND HOLM
BROTHERS PARTNERSHIP
PO BOX 2001
IDAHO FALLS, ID 83401

RALPH D KLASSEN TRUST AND RALPH D KLASSEN FARMS AND RALPH D KLASSEN FARMS PARTNERSHIP
2837 W 1700 S
ABERDEEN, ID 83210

CANNON SHELLEY PROPERTY LIMITED PARTNERSHIP AND KATHERINE AND ALAN M CANNON JR
1470 N 750 E
SHELLEY, ID 83274

CEDAR ARCH DAIRY AND DONNA
RAE AND GAYLEN W CLAYSON
710 E 600 N
FIRTH, ID 83236

DE MOTT FARMS LLC AND MARY
LOU AND WILLIAM J DEMOTT
3021 WESTMORELAND CIR
IDAHO FALLS, ID 83402

GEORGE W WATKINS JR FAMILY LTD PARTNERS AND SHARON AND GEORGE W WATKINS JR
1259 E 21 ST
IDAHO FALLS, ID 83404

K & S PROPERTIES LLC AND ROGER
KIM AND SUE ANN GROVER
635 N 1200 W
BLACKFOOT, ID 83221

LAKE CHANNEL RANCHES INC AND
BETTE AND KAY HUNT
PO BOX 187
AMERICAN FALLS, ID 83211

MORGAN ENTERPRISES LLC AND D
NEIL AND JULIA A MORGAN
762 W HWY 39
BLACKFOOT, ID 83221

SNAKE RIVER LIVESTOCK CO AND
DENNIS M AND LUANN L LAKE
830 TABER RD
BLACKFOOT, ID 83221

SOHNS INC AND EDNA G AND
HERBERT F SOHN
5380 W BROADWAY
IDAHO FALLS, ID 83402

STATIONS LLC AND ANDREA P AND
BRAD H HALL
2840 SUNNYBROOK LN
IDAHO FALLS, ID 83404

WADA FAMILY LLC AND ALBERT T
AND CHRISTINE WADA
326 S 1400 W
PINGREE, ID 83262

KNUDSEN POOR FARMS AND
KNUDSEN POOR FARMS INC AND
BOB KNUDSEN JR
2700 W 2100 S
ABERDEEN, ID 83210

RUFF TIMES TWO FARMS AND RUFF
TIMES FARMS PARTNERSHIP AND
DOUGLAS L RUFF
3005 W 2100 S
ABERDEEN, ID 83210

EDWARD M AND STELLA L WEBB,
AND JULIE K AND TERRY D REED
134 S 1900 W
PINGREE, ID 83262

THOMPSON FARMS PARTNERSHIP
AND THOMPSON BROTHERS LLC
AND GARTH THOMPSON
493 S 1200 W
PINGREE, ID 83262

TOPHILL FARMS INC AND
LEWISVILLE PRODUCE CO AND
GALE W CLEMENT
PO BOX 99
LEWISVILLE, ID 83431

KEVIN AND TRACY JOHNS AND
LYNN WILLIAM AND TAMARA
KENDALL
2287 SATTERFIELD DR
POCATELLO, ID 83201

WILLIAM M WILLIAMS LTD PARTNERSHIP AND GLADYS VANDERFORD TRUST AND LARRY E WHEELER
HOLDEN KIDWELL HAHN & CRAPO
PO BOX 50130
IDAHO FALLS, ID 83405