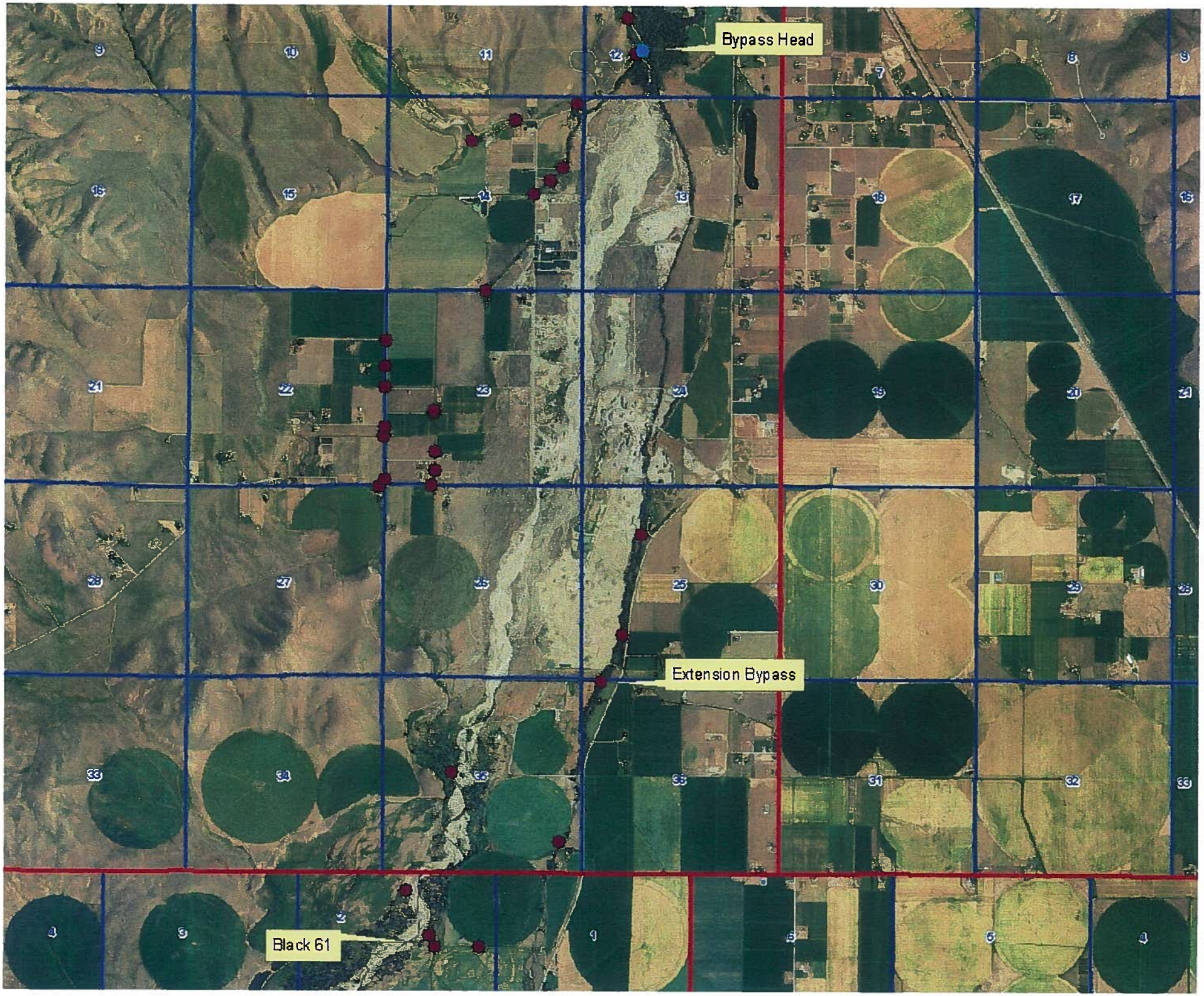
Bypass Head
Extension Bypass
Black 61