CLEAR SPRINGS FOODS®

Clear Springs Foods, Inc.
General Office P. O. Box 712, Buhl, Idaho 83316
Phone 208-543-4316
Sales 800 635-8211
Fax 208-543-5608
www.clearsprings.com

May 2, 2005

Karl Dreher, Director
Idaho Department of Water Resources
P.O. Box 83720
Boise, ID 83720-0098

RE: Clear Springs Foods, Inc. Delivery Call - Snake River Farm

Dear Mr. Dreher:

Please consider this letter a formal request for water rights administration in Water District 130 pursuant to I.C. Section 42-607 in order to effectuate the delivery of Clear Springs Foods, Inc., a/k/a Clear Springs, water rights number 36-04013A, 36-0413B, and 36-07148 (Snake River Farm). As supported by the enclosed graphs and tables, these water rights have not and are presently not being delivered to the partial decree elements provided in the Snake River Basin Adjudication. Water delivered through proper administration of junior surface and ground water rights within Water District 130 will be put to beneficial use by Clear Springs. Any further delay in the administration of water rights to effectuate said deliveries will only further injure Clear Springs' operations. Clear Springs respectfully requests these matters be acted upon in an expedited fashion.

Sincerely,

CLEAR SPRINGS FOODS, INC.

Larry W. Cope

Larry Cope
President and CEO

Enclosure

Snake River Farm Water Flow (cfs)

Water Right Numbers 36- 02703 (1933; 40 cfs), 36-002048 (1938; 20 cfs), 36-04013C (1940; 14 cfs), 36-04013A (1955; 15 cfs), 36-04013B (1964; 27 cfs) and 36-97148 (1971; 1.67 cfs)

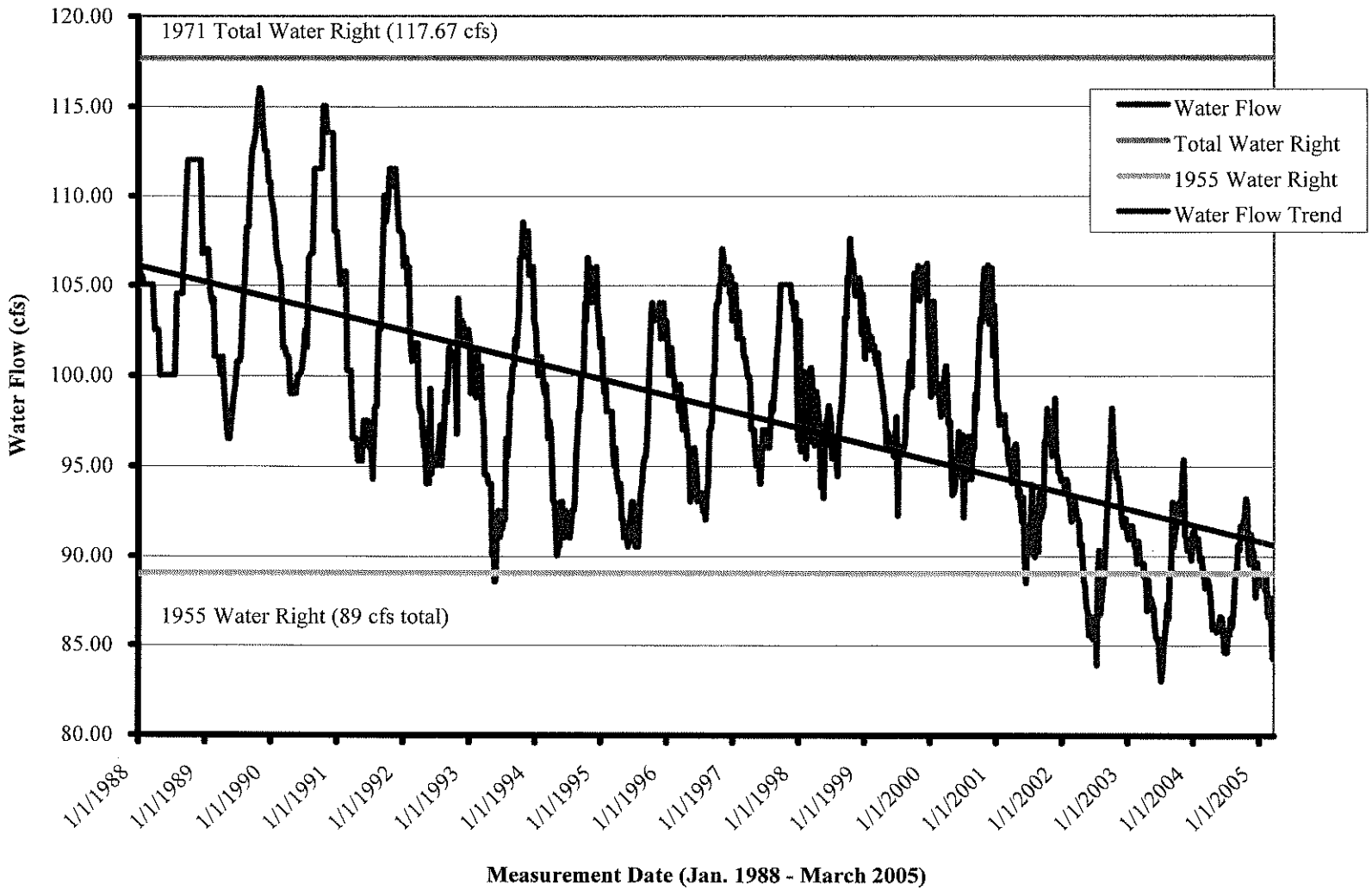

Delivery Call Graph 4.25.05