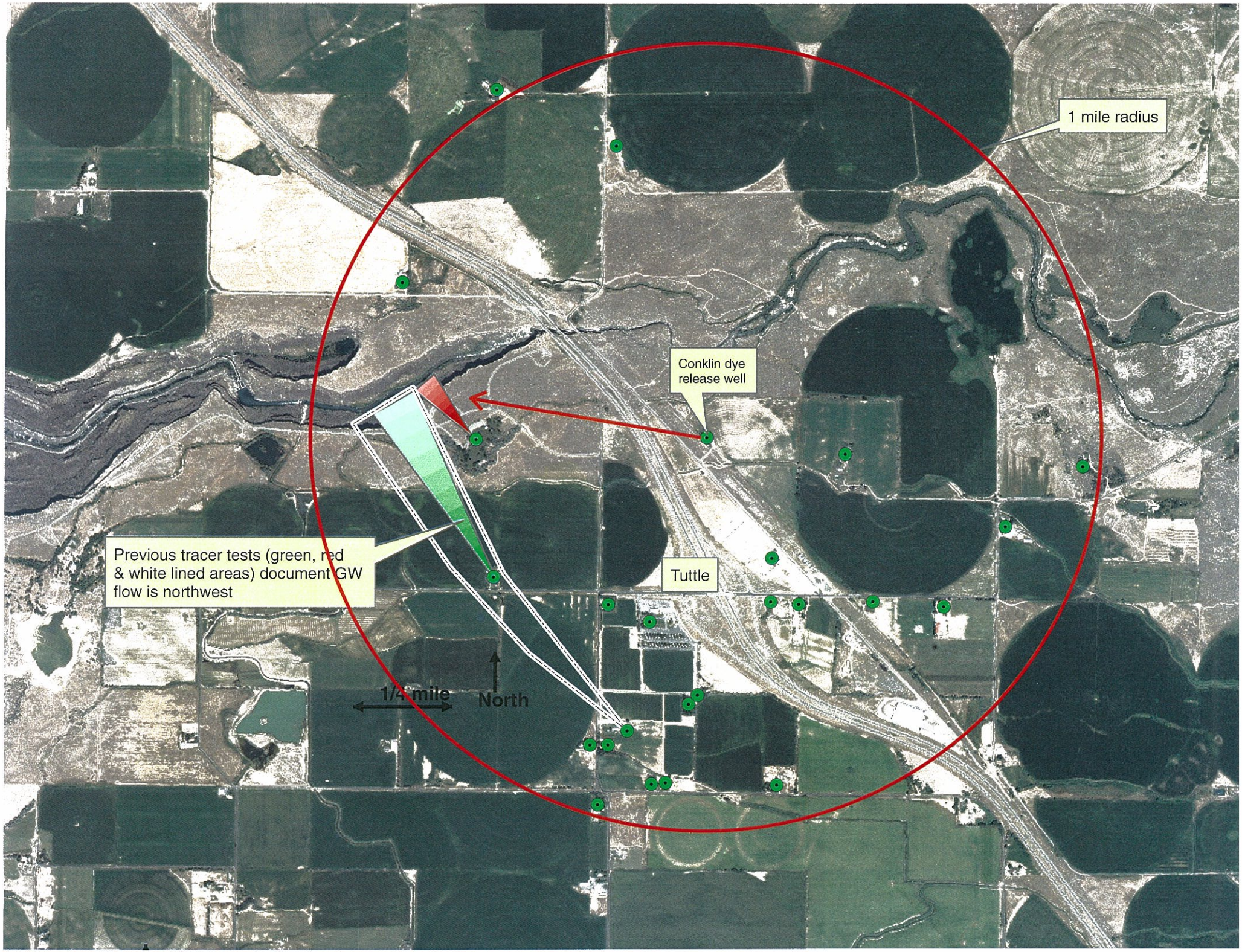
1 mile radius
Conklin dye release well
Previous tracer tests (green, red & white lined areas) document GW flow is northwest
Tuttle
1/4 mile
North